He fraid
of INER Dark
the bravest men in seven states, one
s dared death hundreds of times, con-
is timidity in the
Next unday Post-Dispatch

ST. LOUIS POST-DISPATCH

Only Evening Paper in St. Louis With the Associated Press News Service.

NIGHT EDITION
FINANCIAL MARKETS
SPORTS

VOL. 66. NO. 64. ST. LOUIS, THURSDAY EVENING, OCTOBER 23, 1913—24 PAGES. PRICE ONE CENT

SHOEMAKER GETS INTO COURT WITH HIS PAPER'S EDITOR

F. B. Warren Sues John C. Roberts to Enforce 8-Year Contract With "Star."

'CAN'T TAKE LABOR'S SIDE'

He Alleges Also New Owner Opposed Free Discussion of Public Affairs.

A shoe manufacturer's troubles in running a daily newspaper are revealed in an injunction suit filed Wednesday by Frederic B. Warren, editor of the New St. Louis Star, against John C. Roberts, millionaire vice-president of the International Shoe Co., who purchased the stock of the paper from Nathan Frank last May. Roberts, having put his money into the paper, thought he should be able to run it his way, but he found an editor in charge, under contract with the old owner, who thought differently, and insisted on running it HIS way.

By injunction Warren seeks to restrain Roberts from discharging him as editor of the Star, or interfering with his editorial control of the newspaper. Warren based his suit on a contract he had with Frank, giving him absolute powers in the direction of the editorial policy of the newspaper which he alleged was ratified by Roberts.

Editorials Blue-Penciled.

The crisis in the fight between Warren and Roberts for control of the Star was precipitated Monday, when Roberts installed William B. Kenney, who was editor of the old Star-Chronicle under the Scripps-McRae ownership several years ago, as "business editor," and took away from Warren all control of the news and mechanical departments of the paper.

This left Warren with control only of the editorial page of the newspaper, and even his editorials were blue penciled by Roberts, he alleges. Being, as he confesses in his petition, an expert newspaper executive of 25 years' experience, it enraged him to see a shoemaker, who, he alleges, is wholly inexperienced in the conduct of a newspaper, ruthlessly "killing" his editorials.

There was a particular kind of writing in which Roberts was very skilled, in the opinion of Warren. That was writing checks to pay the running expenses of the paper. After Roberts acquired the Star in May it became necessary for him to make at least one important contribution—not literary—to the paper each week in the form of a $5000 check, according to Warren's petition. As long as Roberts was satisfied to write the checks, and devote the rest of his time to running the Friedman-Shelby branch of the International Shoe Co., Warren was highly pleased, and, according to his petition, he concentrated all his energy and industry in the management of the editorial end of the newspaper.

Roberts, it was announced when he bought the paper, had it in mind to furnish congenial employment for his two young sons.

The first clash between Warren and Roberts occurred a few days after Roberts purchased the paper, it is narrated. Warren was sitting in his ofice on the ninth floor of the Star building grinding out on his typewriter a burning editorial on woman suffrage.

His train of thought was interrupted by the swinging open of the doors of his office. Business Manager Lewis stepped in, and casually inquired the subject of the editorial he was writing.

Robert Against Suffrage.

"Woman suffrage!" said Lewis. "Don't you know, Mr. Warren, that Mr. Roberts is personally opposed to woman suffrage, and that you must not advocate editorially a thing that he is against on principles?"

Warren, previous to the purchase of the paper by Roberts, had arranged to issue a special woman suffrage edition. At the very moment that Lewis entered the office to protest against the woman suffrage editorial, a meeting of the Equal Suffrage League was in session, planning to aid him in the preparation of the edition.

Warren protested against interference with his editorial plans, but Roberts backed up Lewis, and Warren was forced, he says, to send a letter to Mrs. F. P. Crunden informing her that owing to a change in business management of the paper he was compelled not only to cancel plans for the special edition, but to remain silent on the equal suffrage question.

Warren sets forth further that in quick succession his policy of friendliness to the cause of union labor was reversed by Roberts and Lewis, and that he was muzzled in the matter of exposing corruption in public and private office.

At one period before Roberts bought control the "Star" made a circulation claim of about 90,000, the last sworn statement of circulation required by the Government, now on file at the Post-office Department at Washington, the figure, which, as it appeared in the paper, was so blurred as to be illegible, is only 44,123.

Under his contract of employment, Warren was to be paid a salary of $100 a week until the earnings of the paper should amount to $7800 a month over operating expenses and fixed charges; then his salary should be $125 a week, and be increased to $150 a week when the earnings should amount to $10,000 over operating expenses.

The injunction suit was assigned Thursday to Judge Grimm, who issued an order on Roberts and the other defendants to appear Saturday morning.

President Calls for Thanks, Says a New Age Is at Hand

By Associated Press.

WASHINGTON, Oct. 23.

PRESIDENT WILSON today designated Thursday, Nov. 27, as Thanksgiving day and issued his first Thanksgiving proclamation, in which he says:

"THE season is at hand in which it has been our long-respected custom as a people to turn in praise and thanksgiving to Almighty God for His manifold mercies and blessings to us as a nation. The year that has just passed has been marked in a peculiar degree by manifestation of His gracious and beneficent providence. We have not only had peace throughout our own borders and with the nations of the world, but that peace has been brightened by consantly multiplying evidences of genuine friendship, of mutual sympathy and understanding and of the happy operation of many elevating influences, both of ideal and of practice.

"The nation has been prosperous not only, but has proved its capacity to take calm counsel amidst the rapid movement of affairs and deal with its own life in a spirit of candor, righteousness and comity. We have seen the practical completion of a great work at the Isthmus of Panama, which not only exemplifies the nation's aboundant resources to accomplish what it will and the distinguished skill and capacity of its public servants, but also promises the beginning of a new age, of new contacts, new neighborhoods, new sympathies, new bonds and new achievements of co-operation and peace.

"'Righteousness exalteth a nation' and 'peace on earth, good will towards men' furnish the only foundation upon which can be built the lasting achievements of the human spirit. The year has brought us the satisfactions of work well done and fresh visions of our duty which will make the work of the future better still."

WOMAN LAWYER OUTTALKS DOCTOR AND WINS CASE

"Shut Up," She Tells Physician Who Is Defending Wife in Suit for $13.

Repartee between a woman lawyer and a doctor who was acting as attorney for his wife, the defendant, enlivened a trial in Justice Slater's court Wednesday afternoon. Although opinion is divided as to which had the better of the conversational conflict, it is agreed that the lawyer upheld some of the traditions of her sex. She not only had the last, but had the most words, and, to cap it, won her case.

The lawyer is Mrs. Virginia Conkling Whitney, who was representing Mrs. Sarah J. Meade. Mrs. Meade had brought suit for $13 against Mrs. Lucille E. Dragon of 3205 Lafayette avenue, the wife of Dr. Louis W. Dragon.

Mrs. Dragon formerly was treasurer of the Old Folks' Sunshine Home at 3422 Morgan street. Mrs. Meade is an inmate of the home, and sued for a balance of $13 she said was due her from a fund of $50 she gave Mrs. Dragon for safe keeping when she entered the institution.

Mrs. Dragon admitted the $13 and said she did not object to paying it, but she did object to being sued for it and having to pay costs, when no formal demand for the money had been made by Mrs. Meade.

"I run my legs off for charity until I got tired of it and resigned last January," Mrs. Dragon testified. She has not been connected with the institution since.

The duel of words began when Dr. Dragon made an objection to the manner of Mrs. Whitney in questioning Mrs. Meade.

"I'm talking now, and I object to being interrupted," suggested the woman lawyer.

"Yes, and if you shut up a moment you can hear that I am talking, too," answered the doctor as Judge Slater reached for his gavel.

"You shut up yourself," commanded Mrs. Whitney. "You can talk when I get through."

"I guess I'll talk right now," the doctor rejoined hotly. Justice Slater pounded his gavel and demanded that the opposing "attorneys" be quiet.

"You want to talk all the time," Dr. Dragon told his woman adversary. "If you will eliminate the noise I will try to make myself heard."

"Talk until you're run down, and then I will still be presenting my case for my client," the woman lawyer replied.

Again Justice Slater rapped unsuccessfully for order.

"You are some talker, and you ought to have on a pair of breeches," Dr. Dragon shouted.

"Well, I wouldn't need your size," the woman lawyer replied witheringly.

A moment later Justice Slater gave a judgment for $13 and costs in favor of Mrs. Meade.

"Gee, I'm glad that's over," the Judge said, as he descended from the bench and heaved a sigh of relief.

HARRY K. THAW INDICTED AS WEAPON FOR JEROME

NEW YORK, Oct. 23.—A blanket indictment charging Harry K. Thaw and four others with conspiracy in connection with his escape from the Matteawan State Hospital for the Criminal Insane, in August, was returned by the grand jury here this afternoon. It will be used as a weapon by William Travers Jerome in his efforts to extradite Thaw from New Hampshire.

The others indicted were former Assemblyman Richard Butler, Michael O'Keefe, "Gentleman Roger" Thompson and Eugene Duffy, who are alleged to have been Thaw's companions in the automobile in which he escaped. These are the same men for whom warrants were issued in Dutchess County after Thaw's flight.

Bench warrants on today's indictment were issued by the Court and turned over to detectives of the District Attorney's office.

Jerome announced that he would ask at once Gov. Glynn for extradition papers based on the new charge to be sent to the Governor of New Hampshire.

FATHER IS DEAD AFTER DRINKING BOUT WITH SON

Liquor and Exposure Kills John Toni, Found Face Downward in a Mud Puddle.

John Toni, 55 years old, and his son, John Toni Jr., 22, both of 6020 Amanda avenue, engaged in a drinking bout after they received their wages at the plant of the St. Louis Lead Co., Sublette avenue and the Frisco tracks, Wednesday night.

At 2 a. m. Thursday the father was found dying, with his face in mud puddle near the lead works. About the same time the son, stupefied by drink, was found on a bench in the carpenter shop of the Laclede Fire Clay Products Co. at Sublette and Manchester avenues.

John Toni Sr. died 20 minutes later, when he was being taken to the city dispensary. Although both were placed in the same patrol wagon, the son was so dazed from drink that he did not recognize the dying man as his father.

When Patrolman Gibbons turned his pocket flashlight into the elder man's face the son said, "I think I've seen him before. I believe he works with me at the factory."

Young Toni took off his coat and wrapped it around the dying man.

Several hours later the son awoke in a cell at the Mounted District Station. When the articles taken from the elder man's pockets were shown to him he sobbed and said they had belonged to his father. He was taken to the morgue and identified his father's body.

The son said that he and his father visited several saloons together and drank heavily, after receiving their pay. He last saw his father in a saloon on Manchester avenue, he said.

In the elder Toni's pocket were nine leather pocketbooks given to him as souvenirs by saloon keepers. The purses were all empty and there was no money in his pockets.

City dispensary physicians said Toni's death was caused by drink and exposure.

FAIR TONIGHT AND TOMORROW, WARMER

THE TEMPERATURES.

8 a. m.	36	10 a. m.	43
9 a. m.	36	11 a. m.	45
7 a. m.	37	12 noon	44
9 a. m.	40	2 p. m.	48

Yesterday's Temperatures.
High, 46 at noon. Low, 36 at midnight.

"What's going on today?" said the visitor in East St. Louis. "So many men are out on the street."

"Oh, those are indicted citizens, going to the Sheriff's office."

"Has everybody been indicted?"

"Certainly not. Those had to leave early to serve as bondsmen, didn't they? Hey, look out—that automobile will hit you!"

"What car was that, and why was it running so fast?"

"Oh, those were politicians on their way for bond! Jump, or the next automobile will hit you!"

"Whose car was that?"

"Webb's. He's after them."

Official forecast for St. Louis and vicinity: Fair tonight and tomorrow; rising temperature.

Illinois—Mostly overcast tonight and tomorrow, with probably rain in southeast portion; warmer tomorrow, and rain with portion tonight.

Abruzzi to Receive U. S. Squadron.

NAPLES, Oct. 23.—The Duke of the Abruzzi, commander of the Italian Navy, with the battleship Regina Elana as his flagship, has been intrusted with the duty of receiving the American squadron which will arrive in Italian waters about the middle of November.

RICH YOUNG MAN BRINGS A SUIT TO ESCAPE ASYLUM

Alfred H. Sayers Tells of Malady in Habeas Corpus Action in Baltimore.

CALLS IT "CUSSEDNESS"

Admits Kicking Attendant in Eye and Says Relatives Want to Keep Him From Missouri.

BALTIMORE, Md., Oct. 23.—Alfred H. Sayers, son of Henry Sayers, a wealthy St. Louis grain dealer, who died in London from injuries received in an auto accident in July, 1912, is making a fight to obtain his release from the Sheppard-Pratt asylum at Tyson.

The young man, who is one of the heirs to the $400,000 estate of his father, recently brought habeas corpus proceedings to obtain his liberty. On the witness stand he told the history of his life, and, although he is not 20 years old, gave details of an adventurous career.

A graduate of Lawrenceville preparatory school he was also for a time a student at Harvard, but because of an unhappy malady which he himself described as "a lack of concentration due to heredity, environment and what might be termed in the vernacular 'pure cussedness,'" he has been confined in several institutions for his health.

Kicked Attendant in Eye.

Sayers first came to Baltimore April 26, 1913, and went to the Phipps psychiatric clinic of the Johns Hopkins hospital where upon advice of physicians he was sent to the Sheppard-Pratt asylum. He declared he would never recover there, because he has taken a dislike to one of the physicians. He said that in as much as he was rebellious there his condition was aggravated and that if he was kept confined he felt sure that he would go helplessly insane, as his mother did. He declared that at the Phipps clinic when one of the attendants took hold of his hair to lead him out of the room, he (Sayers) kicked him in the eye.

The first serious disorder, he said, occurred about the time of a serious accident to his father, who was injured by a fall from an automobile. Later his father went to Europe and died there. He declared that his people in St. Louis want to keep him away from that city because they do not want him to have anything to do with his mother's people.

He said he did not wish to suggest that they desired his absence for monetary reasons, but said he considered his detention here to be a misdirected desire on their part to benefit him.

$250 Income in Guardian's Hands.

He declared he knew of a physician who had improved his condition and wanted to be allowed to go to him for treatment.

Young Sayers is said to have an income of $250 a month, which, however, is in the hands of a guardian, a Mr. Salsky. The young man told of an experience at Eaton's ranch at Wolf, Wyo., whither he had been sent for his health.

Young Sayers is a great admirer of Theodore Roosevelt, and said also that the Eatons were great friends of the former President, and that Col. Roosevelt lived for some time at the Eaton ranch.

The reason he did not get along with the Eatons, young Sayers said, was because there were some Wall street people there. "They had on ranch clothing," he said, "but they were wolves in sheep's clothing."

The case will be resumed today.

A. H. Sayers is one of the two surviving sons of Henry Sayers. Another son is Richard M. Sayers of 50 Kingsbury place, who is administrator of the father's estate. The elder Sayers was, at his death, president of Shaare Emeth Congregation.

Sayers' mother was for 14 years in a sanitarium at Flint, Mich., and a guardian was appointed by the Probate Court to look after her share of her husband's estate.

SOME CARS COLD ENOUGH FOR STOVES, SOME NOT

Heat Supplied on Page and 4th Lines, but Not on Delmar and Hodiamont.

Here and there it was cold enough—officially—for stoves on the street cars Thursday. That is, there were stoves on some cars, while others were stoveless. Capt. McCulloch, president of the United Railways, said several days ago the stoves would be installed whenever it was cold enough.

It was much colder on the Delmar and Hodiamont lines about 8 a. m., for instance, than it was on the Page and Fourth street lines. Cars which got down town at that hour on the first two were without heat, but cars on the last two were heated.

According to various reports, the temperature in the southwest part of the city must have been much lower than in other parts. Stoves in early Manchester and Fourth street cars had fine fires in them.

By the same token the temperature was betwixt and between on the Laclede line. One car had a stove, but no fire.

Catholic Bishop Dies.

BALTIMORE, Md., Oct. 23.—Right Rev. William John Kenny, 69 years old, Bishop of the Roman Catholic Diocese of St. Augustine, Fla., died at a hospital here today of diabetes.

BARTHOLDT AND NAGEL TO SPEAK AT BUSCH FUNERAL

Public to View Body at Residence Friday, and Employes Saturday Morning.

KAISER SENDS MESSAGE

Late Brewer Not Church Member; Question of Ministers at Service Undecided.

At a conference of relatives of Adolphus Busch and employes of the Anheuser-Busch Brewery, at the brewery offices, Thursday, arrangements for the funeral, which is expected to be one of the most imposing ever held in St. Louis, were considered. The funeral will be held Saturday.

The body of Busch is now in the main drawing room of the Busch home, 1 Busch place, where it was taken on its arrival in St. Louis, Wednesday night, on a special train. Friday, from 2 to 5 p. m., the house will be open to the public to view the body.

The house and the entrance to Busch place are guarded by police, who permit none to enter except the immediate members of the family. In the house with the body are the widow and her daughters, Mrs. Hugo Reisinger, Mrs. Edward Scharrer and Mrs. Nellie Loeb. The husbands of Mrs. Reisinger and Mrs. Scharrer, who accompanied them here with the body, are stopping at the mansion.

Employes to View Body.

When the house is opened to the public, it will be in charge of a guard of honor selected from among the old employes of the late brewer. The hours from 9 a. m. to noon, Saturday, will be given over exclusively to the 4000 employes of the brewery, the Manufacturers' Railway and the Diesel engine works, chief enterprises of Adolphus Busch in St. Louis, to view the body.

The employes will assemble Saturday at 9 a. m. in the brewery bottling works at Eleventh and Pestalozzi streets, and march to the residence. At noon there will be a recess until 2 p. m., when the funeral services will be begun.

Charles Nagel, Busch's attorney and a friend, will give the funeral address at the house. Congressman Bartholdt will speak at the grave in Bellefontaine Cemetery. Whether a minister or ministers will take part in the services had not been decided Thursday. Busch was not a member of any church.

Friends From the East.

It had been announced that the funeral would be private, but it was said at the brewery that August A. Busch, son, and Edward A. Faust, son-in-law of Adolphus Busch, who are chiefly directing the arrangements, did not think that it would be possible to have a private funeral. It is thought that the greater number of the brewery employes will march to the grave.

A cablegram of condolence from the German Emperor was received by August A. Busch. It read:

By command of His Majesty, the Emperor, I have the honor to express to you and the other members of the family His Majesty's condolence at the great loss sustained by the death of your highly esteemed father, His Majesty has commanded that a member of the German Embassy attend the funeral and place a wreath upon the casket. Frieherr von Lersner will execute His Majesty's orders. VON HANIEL.

Flowers From Europe.

The special train which bore the body of Busch to St. Louis, Wednesday night, was met at North Market street by a locomotive of the Manufacturers' Railway and taken over the Manufacturers' Railway tracks to within two blocks of the Busch residence. The casket heaped with flowers, was drawn from the train to the house on a truck manned by 10 foremen of departments of the brewery.

Among the floral tributes were two wreaths of oak leaves and white chrysanthemums brought from Europe, one from the Duke of Hesse and the other from Prince Adalbert, son of the German Emperor. The German-American Alliance has notified the family that its national secretary, Adolph Timm, will represent the organization at the funeral.

August A. Busch, who accompanied the body from Europe, was so fatigued on arriving in St. Louis that he went immediately to his home in the county. After a rest he was reported in good physical condition and able to take part in conference with other members of the family.

WILD SWANS IN FLOCKS WAKEN CABANNE CITIZENS

Many residents of Cabanne were awakened Wednesday night by the piping of several flocks of wild swans that flew over that district on their migration south. The birds were flying low, owing to the rainy weather, and their call was not to be mistaken.

R. O. Johnson of 5654 Vernon avenue distinctly heard two flocks as they passed and other residents in the same neighborhood commented on the strange sounds in the air. The flight took place about midnight. Many flocks of wild geese also were heard.

The wild swam is rapidly becoming extinct, but one who has heard its call can never be mistaken in the peculiar notes sounded. These resemble much the subdued tones of a steam calliope and are quick and sharp in their detonation. It is seldom that the birds fly close enough to the ground for their call to be heard.

Woman Driver Exonerated After Telling How Coupe Killed Negro

GIRL, 8, HOSPITAL PET, DIES FROM EFFECTS OF ETHER

Succumbs After Operation Designed to Make Her Walk for the First Time.

In what was to have been the final and simplest of a long series of surgical operations, Elizabeth Yates, 8-year-old pet of the St. Louis Children's Hospital, died from the effects of ether Wednesday afternoon.

The girl throughout her short life had been unable to walk because of a congenital dislocation of the hips.

Wednesday's operation was expected to cure her and she was looking forward to the time when she would walk out of the hospital and return home with her mother, Mrs. Homer Bryant of Springfield, Mo.

Mrs. Bryant brought Elizabeth to St. Louis for surgical treatment seven months ago. The mother has been living at the home of a sister, Mrs. Thomas Powers at 3229 Franklin avenue, and has made daily visits to the hospital to see her child.

Surgeons at the Children's Hospital had used the Lorenz method in reducing the hip dislocations. Four operations had been performed and in each of these the child was placed under the influence of ether without any bad effects being noted. The first two operations were for the purpose of correcting the dislocations. Both were successful. The other operations were to straighten the limbs. Only a slight aberration in the right leg remained to be corrected. This was the purpose of Wednesday's operation.

The surgeons regarded this as a simple operation. Before going under ether the little girl hugged and kissed her mother and told how glad she was that she soon would be able to walk like other children.

While the other surgeons were preparing instruments to begin the operation, Dr. Allison, the supervisor, tested the child's heart and found that she was dead.

Dr. Allison said Thursday he discovered she was dead eight minutes after ether had been administered and before the surgeons had begun to operate. He said she had shown no ill effects from ether in previous operations and that she appeared in good condition when the drug was given to her.

LEISHMAN FAMILY GOES TO GENEVA FOR WEDDING

Ex-Ambassador's Daughter Will Be Married Tuesday to the Duke of Croy.

PARIS, Oct. 23.—Mrs. Leishman, wife of the former American Ambassador to Germany, and her daughter, Miss Nancy Leishman, left here for Geneva, Switzerland, last night, and were followed today by Mr. Leishman.

The wedding of Miss Nancy Leishman and the Duke of Croy will take place in the Geneva Cathedral Tuesday.

WOMAN WHOSE CAR KILLED NEGRO, 70, FREED BY CORONER

Jury Holds Mrs. Dorothea Irvin Not Responsible for Coupe Accident.

A coroner's jury Thursday exonerated Mrs. Dorothea Irvin of 410 North Union boulevard, whose electric coupe Tuesday afternoon ran down and killed George Deuson, a negro, 70 years old, at Jefferson avenue and Locust street. The verdict was that Dueson's death was due to an unavoidable accident.

Mrs. Irvin was accompanied to the coroner's office by Mrs. Josephine Kuhner of 5921 Kingsbury boulevard, who was with her in the auto when the accident happened. The two, both fashionably gowned, were the only white women present. The only other woman was a bent and grayhaired negress, Dueson's wife, who was so feeble she had to be supported as she tottered to the witness stand.

Mrs. Kubner, gowned in a dark red tailored suit with a dark red hat, first took the stand. She spoke in a calm, even tone as she gave her version of the accident.

She said the machine was going east on the south side of Locust street and stopped about ten feet back of Jefferson avenue because a street car had stopped and was discharging passengers. Then, after ringing the bell, she said, Mrs. Irvin started the coupe.

Until that moment neither of them had seen Deuson, she said. He stepped from the southeast corner of the street directly in the path of the automobile. His head was bundled as if from the cold. The witness said she afterwards wondered whether the man was deaf or blind. The machine struck him and knocked him down.

Deuson's wife was then assisted to the chair. She testified merely that her husband was neither blind nor deaf.

Mrs. Irvin, a woman of middle age, then testified. She was dressed in a grayish-black tailored suit and wore a black velvet hat. Her version was virtually the same as that of Mrs. Kuhner.

There was no way to avoid the negro, she declared. She remembered that she brought the coupe to an immediate stop and shouted to someone to get an ambulance. A passing automobile took Deuson to the dispensary, where it was found that he was dead.

CHURCH IS BUILT WITH GRANITE PAVING BLOCKS

The dedication of the Winstanley Baptist Church, Twenty-eighth and State streets, East St. Louis, which was constructed by members of the congregation with granite stones which were used at one time to surface West Broadway, will take place Sunday afternoon.

The cost of the new church was $15,000, and, besides containing a large auditorium, it has nine Sunday school rooms.

MORE INDICTMENTS FOR GRAFT LIKELY IN EAST ST. LOUIS

Charges Against 24 Officials and Four Others Will Be Supplemented Before Nov. 8 With Specific Allegations of Embezzlement and Conspiracy.

GRAFTING CAUSED CITY'S BANKRUPTCY

Inquiry, Which Resulted From Post-Dispatch Exposure, Shows Bonds for Many Thousands of Dollars Were Paid Twice.

State's Attorney Charles Webb of St. Clair County, Ill., following the indictment of 24 former East St. Louis city officials and four other persons on charges of graft conspiracy involving $100,000, Thursday began summoning additional witnesses before the grand jury, with a view to the return of many other indictments making specific allegations of embezzlement and graft.

The immediate work of the sweeping investigation, which has reached into every department of the city government and has delved into all acts of the city administration for more than two years, must be finished before Nov. 8, when the grand jury session will expire.

The indictments returned Wednesday which were reported exclusively in the Home Edition of the Post-Dispatch do not disclose the evidence on which Webb will rely in his efforts to convict former Mayor Charles S. Lambert, former Treasurer E. Fred Gerold and the other indicted officials. The charges against them are for the most part allegations that a gigantic conspiracy existed in the Lambert administration to systematically defraud the city by manipulation of funds in the treasury, by fraudulent increase in the expenditure of funds, by actual embezzlement of city moneys, by the double payment of bonds and interest coupons on special improvement work and by a general scheme by which it is charged, little of the city's money was permitted to go to others than those within the alleged "ring" which ruled the city.

Post-Dispatch Reporter Witness.

Much of the evidence presented to the grand jury was given by a Post-Dispatch reporter, who was subpenaed by Webb following a five months' investigation of municipal affairs in East St. Louis. The reporter outlined to the grand jury, as he previously had outlined to Webb, the details of the evidence.

From the information supplied by the Post-Dispatch investigation, supplemented by the testimony of witnesses who were shown by that investigation to have a knowledge of the inner facts, came the indictments.

The situation revealed to the grand jury showed that virtually all the city's business was conducted with a secrecy which had the effect of concealing from the general public the manner in which officials managed their offices and expended the city's funds.

Starting with the legislative department, where all the City Council proceedings were conducted behind barred doors in the Mayor's office, the secrecy extended to the financial departments of the city, where money was paid out on warrants drawn, not in favor of the person with whom the city contracted the debt, but to officials beyond whom there was no way to trace the expenditure.

The system had prevailed not only in the Lambert administration, but was shown by the records to have been the established custom in East St. Louis for many years. The situation reached a climax a few months before the Lambert regime was retired in May. The city, which for many months had been on the verge of bankruptcy, became unable to pay its debts, and could not even meet the payrolls of its Police and Fire Departments.

City $200,000 in Debt.

Its borrowing power was exhausted, and it was unable to obtain money with which to meet its obligations. Anticipation warrants in excess of the legal limit of 75 per cent of expected revenues had been issued, and at the time John M. Chamberlin became Mayor in May, the city was in debt more than $200,000.

There also had grown up in the city a gambling ring which operated gambling houses on every street in the downstown district, in the stockyards neighborhood and even in some of the residence districts.

It was through the gambling situation that the fight for municipal reform started within a month after State's Attorney Charles Webb took office in December, 1912. Webb is a young Democrat. There had been few Democrats in official positions in St. Clair County. His first act was to employ a detective agency to gather the details of the gambling situation. These obtained, he personally led armed deputies, who invaded virtually all the gambling houses, smashed gambling paraphernalia and arrested the keepers of the games.

Evidence growing out of the investigation of gambling indicated that some of the gamblers had been operating with

Continued on Page 6, Column 4.

SUIT FOR $150,000 VERSUS COMMERCE BANK IS ON TRIAL

Equitable Trust Co. Alleges Sum Is Due Plaintiff on Promissory Note.

CEMENT CO. INVOLVED

Edwards Says Bank Lost $2,000,000 Through Dealings With Iola Company.

A suit of the Equitable Trust Co. of New York against the National Bank of Commerce in St. Louis for $150,000, alleged to be due on a promissory note, went to trial before Judge Dyer in the United States District Court Thursday.

The amount is alleged to be the balance on an indebtedness of $250,000 secured by stock in the Iola Portland Cement Co. of West Virginia. The money was loaned by the Bowling Green Trust Co., which afterward merged with the Equitable Trust Co.

In the preliminary statements of Attorney Charles P. Howland of New York, representing the Equitable Trust Co., and George Lockett Edwards of St. Louis, representing the bank, a difference of more than $4,000,000, in regard to the returns derived by the bank from its dealings with the Iola Portland Cement Co., appeared.

Lost $2,000,000, Edwards Says.

"The National Bank of Commerce," Howland asserted, "has received $2,250,000 as dividends on the common stock of the Iola company."

"The National Bank of Commerce lost $2,000,000 in its transactions with the Iola company," said Edwards, "and this $2,000,000 was a part of the assets 'charged off' by the bank in 1911."

Howland, in behalf of the Equitable's claim, further charged that the bank, in trying to get renewals of its loan from the trust company, had made misleading statements regarding the condition of the Iola company. He added that the statements were "not only misleading, but false."

Edwards, telling the bank's side of the case, said that since the stockholders of the bank had borne a heavy loss in the bank's dealings with the cement company, there was no reason why the Equitable should not bear its share of the loss.

Secret Dividends Alleged.

Attorney John F. Green, for the Equitable, read the contract of agreement made June 17, 1907, between George E. Nicholson of Iola, Kan., and J. W. Perry of St. Louis, by which Perry was named as trustee on behalf of the Bank of Commerce, and by which Nicholson and Perry agreed to purchase all or a part of the cement company's stock.

The petition alleges that after placing stock of the cement company with the Bowling Green Trust Co. as collateral for a loan in 1907 the Bank of Commerce obtained control of the cement company and declared two secret dividends, one of $125,000 and one of $62,500, thus impairing the working capital of the company so that the stock held by the bank became of doubtful value.

You are CERTAIN of complete satisfaction if the Stove or Range you buy is a "BUCK'S."

$500 VERDICT AGAINST MAN WHO KILLED YOUTH

Mother of John Messerly Wins Action Against Policeman Who Shot Boy.

A verdict of $500 was returned Thursday by a jury in Judge Cave's court, in favor of Mrs. Mary Messerly of 2219 North Fifteenth street, against Patrolman Charles H. Sydnor of the Page Boulevard District. Mrs. Messerly sued the policeman for $7500 for the death of her son, John Messerly, 17 years old, who was shot and killed by Sydnor, June 28, 1913, in front of 1850 Cass avenue.

Sydnor testified that he had arrested young Messerly, and that the fatal shot was fired after the youth had resisted arrest and was escaping. He told the jury that he did not intend to kill the young man, but shot only to scare him. The bullet struck an iron trolley pole, he testified, and was deflected, striking Messerly in the head.

Free From Catarrh

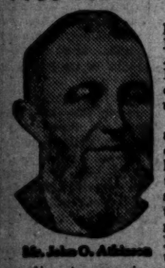

Mr. John O. Atkinson, No. 1359 North Emporia Av., Wichita, Kas., writes under date of January 10, 1897:

"I wrote you about my case of catarrh, which had been of twenty-five years standing. At times I was almost past going. I commenced to use Peruna according to your instructions and continued its use for about a year, and it has completely cured me. Your remedies do all that you claim for them and even more. Catarrh cannot exist where Peruna is taken according to directions." (See "Ills of Life," sent free by the Peruna Co., Columbus, O.)

In a later letter dated January 1, 1900, Mr. Atkinson says, after five years' experience with Peruna: "I will ever continue to speak a good word for Peruna. In my rounds as a traveling man I am a walking advertisement for Peruna, and have induced many people during the past year to use Peruna with the most satisfactory results. I am still free from catarrh."

Mr. John O. Atkinson

Those who object to liquid medicine can now procure Peruna Tablets.—ADV.

These Departments Have Been Moved to New Locations as Follows:

Art Needlework Department, Second Floor.
Men's Clothing Department, Second Floor.
Boys' Clothing Department, Second Floor.
Muslin Underwear Department, Third Floor.
Corset Department, Third Floor.
Infants' Department, Third Floor.
Curtain, Upholstery and Drapery Department, Fourth Floor.
Picture Department, Fourth Floor.
Bric-a-Brac Department, Fourth Floor.
Electrolier Department, Fourth Fl.
Interior Decorating and Wall Paper Department, Fourth Floor.

Scruggs-Vandervoort-Barney

OLIVE and LOCUST from NINTH to TENTH

In connection with James McCreery & Co., New York

Women's $5 and $6 Sorosis Shoes, $3.85

The exceptional offerings that we are making in Sorosis Shoes are of great importance to all women. This Sorosis offer includes some of the best materials and newest lasts procurable. Values $5.00 and $6.00. Price for this special lot, the pair $3.85

Second Floor.

We Are Splendidly Ready to Supply Your Every Need for the Horse Show

and Every Other Formal Occasion From Stocks That Are Unsurpassed for Quality and Completeness

See Our Charming New Furs Which Are in Great Variety

We are featuring here for tomorrow some of our inexpensive Fur Coats, Sets and Individual Pieces which are unsurpassed for variety:

Pony Coats in the new short, three-quarter and full lengths; some are plain, others are trimmed with contrasting furs; all are handsomely lined throughout. Prices $37.50 and $40.00

Rich golden brown Marmot Coats are shown in all the new lengths, including the three-quarter and full length Auto Coats. Some are in the new cutaway style, others show the straight front; still others are trimmed with contrasting furs. Prices $47.50 to $70.00

Stunning Near Seal Coats in the short as well as the three-quarter length. Some are plain, others are trimmed with furs of contrasting colors; all are handsomely lined. Prices range upwards from $77.50

We have just received some new Combination Fur Sets; also the new shades in mouflon, including yellow, taupe, blue and tan. These are very effective. Prices range, the set, upwards from $25.00

A beautiful collection of rich Jap Mink and Kolinsky Muffs and Scarfs is shown in plain and fancy effects.

Jap Mink Muffs priced upwards from $27.50

Jap Mink Scarfs priced upwards from $27.50

Kolinsky Muffs priced upwards from $25.00

Kolinsky Scarfs priced upwards from $25.00

Third Floor

New Velvets and Velveteens Are Very Much in Vogue

Our showing of Velvets and Velveteens—pile fabrics—is one of special importance as they are enjoying an exceptional popularity for gowns, coats, suits, etc. Some of the latest novelties of the season are featured here for tomorrow.

Our assortment of Velvet Damas is one of the most complete to be found anywhere, including as it does many exclusive Parisian novelties, multi-colored effects, also a full line of self colors, a few of which we mention.

24-inch English Velveteen is a splendid wearing fabric, in medium and dark shades. Price, the yard $1.25

27-inch English Velveteen, an extra-fine pile fabric, in all the wanted shades. Prices, the yard $1.50 and $2.00

22-inch Chiffon Corduroys for coats and skirts. Prices, the yard $1.50 and $2.00

32-inch Chiffon Costume Velvet in cream, Ciel, pink, lilac, Copenhagen and gray. Price, the yard $3.50

42-inch Chiffon Velvet in plain and chameleon effects, beautiful colorings, suitable for gowns and suits. Price, the yard $5.50

Second Floor.

Gloves for Women and Children

The decided change in the weather in the past few days has increased materially the demand for heavy Gloves. Fortunately, our stock is better prepared to meet this demand than ever before, including as it does a wonderful assortment of all the most desirable kinds for women, boys and girls.

Women's Gloves

Women's Pique Seam and Cape Skin Gloves are priced, the pair, from 85c to $2.00

Mocha or Reindeer Gloves are priced, the pair, from $1.00 to $1.50

Chamoisette Gloves in Fall and Winter weights are priced, the pair, at 50c, 75c and $1.00

Gloves for Boys and Girls

These include all the popular kinds, such as Rough Rider Gauntlets for school wear. Prices, the pair 50c to $1.00

Fleece-lined Kid Gloves and Mittens. Prices the pair 50c to $1.50

Fur Gloves. Prices, the pair $1.50 to $2.75

Woolen Gloves and Mittens in a large variety. Prices, the pair, 25c to 50c

First Floor.

Women's Knit Underwear

Our stock of medium and heavy-weight Knit Underwear for women and children is one that is most complete in every essential, and you will find the utmost satisfaction from a selection made here.

Women's Cotton Vests and Corset Covers of both medium and heavy weights. Special prices 50c and 65c

Women's Vests and Pants of cotton and wool of medium and heavy weights, also silk and wool. Prices, the garment $1.00 to $2.00

Women's Jersey ribbed Tights in ankle and knee length, open or closed style. Prices, the garment $1.00 to $3.00

Children's Knit Underwear

Children's Cooper ribbed bleached cotton Vests and Pants. Price, the garment 50c

Children's Cooper ribbed cotton Union Suits of heavy weight, in open and drop seat styles. Price, the suit $1.00

Children's fine ribbed, heavy-weight silk and wool Union Suits in open and drop seat styles. Price, the suit $2.50

Boys' heavy-weight Egyptian Cotton Union Suits. Price, the suit $1.00

Boys' heavy-weight gray Merino Union Suits; perfect fitting garments. Price, the suit $1.00

Misses' Jersey ribbed Merino Tights, fast black, ankle length. Prices, the garment 85c and $1.00

First Floor.

Women's Popular Stockings

Women's black Silk Thread Stockings with lisle garter top, heavy weight; reinforced foot. Value $1.50. Price, the pair, $1.35

Women's Fleece-lined Stockings in black only. Prices, the pair 25c and 50c

Women's plain Cashmere Stockings in assorted grades. Prices, the pair 35c, 50c, 75c, $1 and $1.50

Children's Leggins

Children's Knitted Drawer Leggins in white, navy, gray, brown and black. Prices, the pair, according to size $1.00 to $1.50

First Floor.

Table Covers and Pillowcases

Plain white linen-finished cotton Card Table Covers; size 36x36 inches. Each 40c

Plain white scalloped Card Table Covers with embroidered numbers from 1 to 6; size 36x36 inches. Each 50c

Pillowcases

Swiss embroidered Pillowcases in neat embroidery designs; neatly boxed and very suitable for prizes and presents; size 45x36 inches. The pair, $1.25

Second Floor.

The Henderson Automatic Sewing Machine

There is no better Sewing Machine made than the Henderson Certified Automatic, no matter how high the price. This machine embraces all the latest improvements of the other machines, also many that are exclusive.

The terms are $1.00 down and $1.00 a week

Style No. 1 is priced at $29.50
Style No. 2 is priced at $35.00
Style No. 44 is priced at $40.00
Style No. 244 is priced at $45.00

Let us explain the "Certified Service" to you. We make a specialty of Repair Work.

Seventh Floor.

Women's Moderately-priced Suits and Coats in a Wide Variety of Attractive Styles

In our Women's Suit and Coat Department we never forego an opportunity to keep abreast of the times in style, both in the inexpensive as well as the more elaborate and higher-priced garments. Whatever price you have anticipated paying, you are sure of a selection here that will meet with your approval in every particular.

Suits That Are Pleasing in Every Particular

A good looking semi-tailored suit is in the new 3-button cutaway effect with slightly empire back and bone buttons; the skirt is gracefully draped and has high waist line; material is cheviot; choice can be had of navy, taupe, plum and black. Price $16.50

Smart tailored Suits of fine quality men's serge are made in the new 3-button and 4-button cutaway semi-tailored styles; the back of the coat is slightly trimmed with cloth and bone buttons; the skirt is gracefully draped and has a slight kick-plait at the side; colors are navy and black; sizes up to 48 bust. Prices $25.00 and $30.00

Some stunning Suits that have just been received are made of velour de laine; the coat is a new cutaway model with set-in velvet collar and fancy set-in V-back, piped with black velvet; velvet buttons; skirt is finished with bias folds in front and back and is slightly draped; colors, navy, Copenhagen, taupe and black. Price $27.50

Inspect Our Excellent Line of Topcoats.

A stylish new Topcoat of fine zibeline coating is in three-quarter semi-tailored style with wide tailored seam on either side of back extending to waist line; new yoke effect in front; set-in sleeve; finished with tailored collar and cuffs of black velvet; it is to be had in colors or mixtures. Price $19.50

A very popular Topcoat is to be had in either three-quarter, seven-eight or full-length; plain or semi-tailored; choice of the new kimono or set-in sleeves; new style yoke front; materials are double-faced cloth, wool plush, plain and cut chinchilla and wide-wale coatings in taupe. Prices $9.95 to $27.50

Beautiful Topcoats of two-tone zibeline cloth made on semi or straight lines with velvet collar, self-cuffs and new kimono sleeves; the back of the coat is trimmed at the bottom with buttons; lined throughout with good quality satin. Price $22.50

Special Values in Dresses for Women in Many Favored Styles of the Season

So far this week we have been exceptionally busy in our Costume Room, owing to the many splendid values we are offering in a wide variety of charming frocks. The prediction is for remaining days of still greater activity, as we are offering a varied assortment of dresses in much favored styles and colorings and at a price range pleasing to everyone.

$35.00 Value for $24.50

A group of high-class Afternoon Dresses of crepe meteor, charmeuse and crepe de chine in a wide range of styles and colorings; with tunic, draped and plain skirts. Values up to $35.00. Special price $24.50

Dancing Frocks in some of the most popular styles of the season, including those trimmed with crystal, over satin and chiffon; others are of satin trimmed with lace and rose buds. Value $35.00. Special price $24.50

Other Splendid Values

A new Dancing Frock showing over drape of crystal net, has plaited skirt of white taffeta. Value $40.00. Special price $29.50

We are showing a wonderful variety of Dancing Frocks, priced upwards from $19.50

Afternoon Dresses are shown of crepe de chine, charmeuse and poplin in many charming styles and colors. Values up to $29.50. Special price $18.75

Third Floor.

Sport and Trimmed Hats

Moisture and dustproof Motoring and Street Hats of velvet and satin combination; they fit snugly and are to be had in black, taupe and navy. Prices $2.45, $3.95 and $5.00

Trimmed and Tailored Hats

A smart lot, including dress Hats as well as those suitable for street wear, many of which are of black velvet trimmed with fancy feathers and ribbon. Price $5.00

Third Floor.

Special Values in Housefurnishings Including Every-day Home Needs

Dusting Mops (ring shape), made of good quality yarn; requires no oil, being impregnated with an antiseptic solution that is absorbent and germ destroying. Value $1.50; special price 85c

Babbit's Best Laundry Soap is the best made; value 5c a bar; special price 7 bars for 25c

Wilson's Toasters—the genuine—will toast four slices of bread over one burner at one time. Value 25c, special price 15c

Silver Cleaning Pans (Ramsey & Vance), ideal for cleaning silverware, saving time and labor. They are priced as follows:

No. 1, single pan; value $1.25, special price 95c

No. 2, double pan; value $2.00, special price $1.50

No. 3, single pan; value $2.50, special price $1.95

No. 3, double pan; value $3.25, special price $2.75

$27.50 to $32.50 Body Brussels Rugs, $22.50

A beautiful line of Body Brussels Rugs—size 9x12 ft.—in allover and medallion effects; values $27.50 to $32.50. Special price $22.50

Seamless Velvet Rugs that sell at $22.50 to $27.50. Special price $19.50

Sale of Crex and Waite Grass Rugs, Etc.

Crex and Waite Grass Rugs—the kinds that give entire satisfaction—are so well known as to need no further introduction. They will be offered at special prices tomorrow, as follows:

Size	Values	Price
4.6x7.6 ft.	$3.75 to $3.90	$2.69
6 x 9 ft.	$4.50 to $5.00	$3.25
8 x10 ft.	$6.50 to $7.00	$5.00
9 x12 ft.	$7.50 to $8.00	$6.00

Japanese Grass Rugs

6x12-ft. Japanese Grass Rugs that sell regularly at $7.25 to $9.75, are especially priced at $5.69

Fourth Floor.

Our Victrola Section Is Being Altered

The old Victrola Section is making way for a most superbly appointed Victrola Section. While the old section is open for business, we appreciate that it is not an ideal place at present in which to select either instruments or records. The new Section will be ready about November 1st.

In the Meantime—

Select Any Style of Victrola You Wish and We Will Place It in Your Home With a Fine Selection of Records for Trial

This is entirely without obligation or expense to you. Select any style of Victrola, from the superb little styles at $15 and $25; the medium sizes at $40 and $50, or the larger styles at $75, $100, $150 or $200. A fine selection of records will accompany any choice you may make, and you will be able to demonstrate to yourself, in your own home, that the Victrola deserves a permanent place in your home. This suggestion is entirely free from obligation on your part. Just accept this opportunity to know more about the Victrola and Victor Records.

Convenient payment terms willingly arranged for the purchase of any Victrola.

FREE to Victrola Owners:
RECORD INDEX BOOK
On Request

SIXTH FLOOR.

Boys' "Rough-it" Suits at $5.00 Are in Great Demand

We want every mother to become familiar with the exceptional wearing qualities and good looks of our "Rough it" Suits for boys. They are made from the very best of all-wool materials and are lined with serge or alpaca.

Choice of brown, tan or gray mixtures and brown, tan or gray diagonals, in either Norfolk or double-breasted styles. Each suit is furnished with two pairs of knickerbockers which have strong linings and taped seams.

These Suits have long been known for their extraordinary wearing qualities and can be had in sizes 8 to 18 years. We illustrate the Norfolk style. It is an unrivaled value at our price of **$5.00**

In addition to the above we have, of course, a tremendous stock of Boys' Suits, Overcoats and Furnishings, which is now on sale and display in our enlarged department on the Second Floor.

Second Floor

Attractive Dressing Sacques, Etc.

As the need for house garments is most urgent now, we wish to call your attention to our most comprehensive stock of Kimonos, Negligees, etc., and to particularly impress you with the fact that you can always find an unsurpassed selection here. We mention a few, as follows:

Warm Fannelette Dressing Sacques with high neck, three-quarter length sleeves and turn-down collar; peplum and belted models. Special price $1.00

Elderdown Bath Robes with sailor collar, pocket, cuffs and front trimmed with 2-inch messaline ribbon; heavy cord; all desirable colors. Special price $6.00

Albatross Kimonos with large shawl collar and cuffs; trimmed with scalloped edge in assorted colors; belt. Special price $5.00

Japanese Quilted Robes with turn-down collar, cuffs, pocket and front embroidered; silk cord; assorted colors. Special price $12.50

In plain colors without embroidery. Special price $9.00

Third Floor.

A Sale of Linen Napkins

We are offering a representative lot of Brown's Shamrock Linens which we received since the new tariff law went into effect. They are priced as follows:

Size	Value	Price
20x20 inches	$3.50 a dozen	$2.50
22½x22½ inches	$4.00 a dozen	$3.00

Lace Remnants at Lowest Prices

Now is a splendid opportunity to secure Lace Remnants of every description for the making of Christmas presents. We are offering them at one-fourth and less than their regular value. The lots consist of Linen, Cluny, Venise, Shadow, Chantilly, Princess, Val., Torchon, allovers, chiffons, nets and beaded nets in lengths of ½ to 2½ yards.

Prices, the length 10c to $2.50

Waist "Specials"

50 Waists made of chiffon, shadow lace and messaline with trimmings of net and lace; choice of high neck and long or short sleeves. $5.00 and $5.50 values. Special price $3.75

75 Waists made of crepe de chine, messaline and chiffon with high or low neck. Values $7.50 and $8.00. Special price $4.75

Third Floor.

Special Sale of Portieres & Curtains

Ready-made Portieres are shown in all the most desirable colors.

$4.50 values, the pair $3.50
$7.50 values, the pair $5.00

Couch Covers—only one to seven of each pattern.

$3.00 values, price $2.00
$10.00 values, price $6.50

Marie Antoinette Lace Curtains, values $2.75 to $10.00. Prices $2.00 to $7.50

Irish Point and Point Milan Lace Curtains; six to twelve pairs of a pattern. Values $4.50 to $16.50. Priced at $3.00 to $10.00

Fourth Floor.

200 MINERS BURIED; RESCUERS SAVE 26, TAKE OUT 17 DEAD

Poisonous Gases Following Explosion Block Relief Parties in Model Workings.

CLOSE AVENUES OF ESCAPE

Officials of New Mexico Coal Company Believe Loss of Life Will Be Heavy.

By Associated Press.

DAWSON, N. M., Oct. 23.—Between 193 and 243 men still were entombed in shaft No. 2 of the Stag Canon mine of Phelps, Dodge & Co., 20 hours after the explosion in the depths of the workings closed all avenues of escape from poisonous gases which filled the mine. Rescuers said the bodies of 25 others had been found in the mine.

Fourteen bodies were recovered during the night and four living men were taken out this morning. One was found at the depth of a mile and taken out unconscious at 5:30 this morning. This makes 26 men who escaped from the mine.

Rescuers this morning reached the foot of the air shaft, through which it had been hoped that many miners might escape alive. Three living men and three dead bodies were found at this point.

Indications early were that the first air corps, working under the direction of J. B. Morrow, would reach the majority of the day shift, which was caught in the cave-in, today.

Hope was held out that the great fans, which were worked all night, would have purified the air so that the trapped men might be found alive.

Opinions as to the cause of the explosion differ. It first was asserted that black damp ignited and exploded. Later the fact developed that at this time of year the mines in the adjacent southern district of Colorado become dangerous from the prevalence of coal dust which no amount of water seems able to keep under control, and led to the belief that the same condition might have caused the disaster.

Many Coffins Demanded.

That a great loss of life is expected was shown by the call of the Coroner of Trinidad and Denver for a big supply of coffins.

During the night's fight to reach the entombed men, an organization for the care of the dead and dying was perfected. A camp was set up for the rescuers and a hospital and morgue were prepared. As bodies were borne to the morgue, women arrived to identify the victims. A guard was thrown about the property to maintain order and the curious from adjacent towns were kept out of the way of rescuers.

Busy Bee Candy Bargain Friday.
Regular Diamond Special, 20c pound.

GIRL AND HER MOTHER SLAIN, MAN IS SHOT

Former Husband of Colorado Woman Is in Jail Accused of Crime.

RAY, N. D., Oct. 23.—L. Culberson, accused of shooting D. T. Dillon, Dillon's wife and the latter's 12-year-old daughter, Lena, near here, yesterday, was arrested today on a Great Northern train and placed in jail here.

Mrs. Dillon and her daughter were killed. Dillon suffered four wounds, and is not expected to recover. Dillon, the officers say, has identified Culberson, a former husband of Mrs. Dillon, as the murderer. Culberson refuses to make any statement.

English Boots at $4

Swope's English Boots for shopping and walking give general, all-round satisfaction—sensible in shape, having the flat, broad heel and comfortable toe; stylish in appearance; durable in service. They are made of tan Russia, gunmetal and patent leather, and are matchless values at

$4

Swope Shoe Co.
OLIVE AT 10TH ST

Swope's Footwear Catalogue Sent Free Upon Request

Soon!

A Picture sale so unusual in subjects, so exceptional in frames and so surprising in sizes involved that interest must be instinctive.

Price? $1.00

See our wonderful window display—save time when this sale comes by picking out the ones you want.

A GREAT SALE OF BLACK SILKS

We Offer Tomorrow the Most Wanted Weaves at Unmatchable Prices

A noted maker's surplus—all his small lots left from an active Fall selling—here in an assortment involving more than two score weaves and at prices that are irresistible. The importance of this sale cannot be overestimated, in view of the unusual demand for black silks. Look through these items carefully—these are but about half of the many—come tomorrow expecting extraordinary bargains.

Black Crepe Meteors — Worth $2.50; soft, dull black, 40 inches wide; sale pr. e $1.58

Black Silk Cotelle—Worth $3; 40 inches wide; soft and clinging; sale price $1.85

Black Tussah Silks — Worth $1.50; 36 inches wide; extra heavy; rich black; price 98c

Black Wash Taffeta — Worth 75 cents; soft, heavy quality; wonderful value; price 35c

Black Crepe de Chine — Worth $2.50; extra heavy quality; dull weave; 40 inches wide $1.68

Black Canton Crepe — Worth $3.00; 42 inches white; extra heavy; crepe weave; price $1.68

Black Peau de Soie — Worth $1.25; 36 inches wide; dull finish; heavy quality, at 98c

Black Cascadence Crepe —Worth $3.00; 40 inches wide; one of the new weaves $1.85

Black Charmeuse—Worth $2.50; 40 inches wide; dull satin faced; splendid quality $1.70

Black Crinkle Crepe de Chine — Worth $1.60; 40 inches wide; soft finish; price $1.28

Black Messaline —Worth 98 cents; rich satin finish; 36 inches wide; sale price 85c

Black Tussah Silk — Worth $1; 27 inches wide; jet black and a wonderful value at 59c

Black Brocade Crinkle Crepe — Worth $4.50; 40 inches wide; wonderful value; price $2.68

Black Brocade Crepe Meteors — Worth $2.75; 42 inches wide; beautiful patterns $1.98

Black Silk Grenadine—Worth 98 cents; lace striped effects; 40 inches wide; price 49c

Black Messaline—Worth 89 cents; extra heavy, satin finish; 27 inches wide 69c

Black Silk Poplin — Worth $3.00; 48 inches wide; finest quality; sale price $1.98

Black Silk Poplins — Worth $1.25; 40 inches wide; extra heavy quality; sale price 98c

Black Crepe de Chines — Worth $2.25; full 40 inches wide; jet black; sale price $1.65

Satin Faced Duvetyne—Worth $3.00; 36 inches wide and in a rich black; special sale price $1.28

Black Bengaline Silk — Worth $2.50; 40 inches wide; extra fine quality; sale price $1.58

Black Ottoman Silks — Worth $1.25; 36 inches wide; for coats and suits; sale price 98c

Black India Twill — Worth 75 cents; 27 inches wide; fine quality; sale price 39c

Black Brocade Velvet—Worth $5.50; imported quality, in rich patterns; sale price is $3.98

Black Dress Goods

Four Great Offerings Friday

Black Suiting — 98-cent worsted Suiting; all wool and 54 inches wide; good, heavy quality; special for Friday at ... 69c

Black Serge — $1.00 black French Serge; all-wool and 54 inches wide; medium weight and firm twill 75c

Wool Charmeuse — $1.25 extra-fine quality in a good black; 44 inches wide; has a satin finish; Friday 95c

Black Serge — $1.50 black Storm Serge extra heavy quality; all-wool and 54 inches wide; special at $1.19

Two Bargains in White Goods

Regular 15 to 19 cent pure white Dotted Swisses; also plaid and checked effects; at 10c

Regular 25 to 25 cent White Goods; choice of pin and large size dotted Swisses; fine sheer qualities; at 15c

Nugent's

20 Years of Underselling

Mended Kid Gloves

Friday—Great Sale at 55c

Have been repaired at the factory—are not only perfect for service but the slightly ripped or strained places that were mended scarcely show. Are 2 and 3 clasp styles; many have embroidered backs. They are great bargains at 55c

Women's $1.00 heavy English Walking Gloves with heavy seams; 1-clasp style in white or tans for 85c

Women's $1.25 8-button suede Kid Gloves; French make; mousquetaire style, 5½ to 6½ 79c

A great variety of boys' and girls' Indian leather Gauntlet Gloves, Fleece lined; from 50c to 95c

Men's Adler Gloves of excellent cape skin; heavy seams; in shades of tan; all sizes at $1.00

Main Floor.

"Baby Doll" Shoes

Very Newest Style

$3.50 Values

This low heeled, plain toe Shoe, as shown, is the coming thing—soon everybody will demand them. To introduce them we are offering, on our Fourth Floor, just a limited number of the $3.50 kind; Friday at

$1.98

Three Specials In the Bargain Basement

Women's and men's 50-cent Bath Slippers; made with carpet soles; your choice Friday at ... 39c

Women's High Shoes; all new styles and leathers; tan, dull and patent colt; $3.50 values; at $2.35

Odds and ends of women's $2.50 to $3.00 Shoes, in all the best styles and leathers; Friday $1.55

Bargains for Men and Boys—3rd Floor

Boys' $2.25 Shoes in tan leathers, with good sewed soles; Blucher style; sizes 1 to 5½—Friday at, but ... $1.20

Men's $3.50 and $4.00 Shoes; tan Russia calf, patent colt and dull leather; best styles, Friday, at $2.50

New Suits and Coats

Here Are Compelling Values at $18.75

Just Received Direct From New York—Superbly Made in Unsurpassed Styles

Fall Suits Beautiful new Suits of fine all-wool serge, English Bedford cord, diagonals and novelty fabrics, showing the best colors and black; plain and semi-tailored styles.

$18.75

Fall Coats Fall and Winter weight Coats of fine all-wool materials, including boucle, zibeline, chinchilla and others; in full-lengths and ¾ styles; lined throughout with fine satin.

EXTRA—Hats selling regular at a full third more—Friday, $2.98

Women's and misses' new Winter Coats, of fine boucle and novelty materials; made in the latest styles; lined throughout with fine satin; special at $16.75

Beautiful $5.00 new Fall Waists, of splendid chiffon; made in the very newest designs, with lace and net yokes and long sleeves; all colors and black $2.98

Smartly tailored Suits, in all the most fashionable materials and many novelty effects; all colors and black; choice of plain and dressy effects; at $25.00

Women's and misses' new Winter Coats, in scores of stylish new models and of a wide range of the season's newest fabrics; lined throughout with satin; at $22.75

$8.50 to $10 Hats, $5

Another five-dollar sale of hats Involving wonderful velvet Hats that are all handmade and re-trimmed with the richest of ostrich plumes, making them splendid for dress wear. There are plenty of the all-black Hats now so popular—there are all colors from which to choose. These are splendidly made from shapes and trimmings that always go into $8.50 and $10.00 Hats; they are values extraordinary at $5.00

Brassieres, 35c

$1.00 and $1.50 Brassieres in broken sizes; trimmed yokes; splendid bargains; Friday at 35c

Fourth Floor.

Flannelette Gowns

Women's $1.00 Flannelette Gowns, good quality with double yoke trimmed with braid; Friday 75c

Fourth Floor.

Flannelette Kimonos

$1.50 Flannelette Kimonos in Empire style, trimmed with silk; cut full; comes in all colors $1.00

Fourth Floor.

Dressing Sacques

89-cent crepe cloth Dressing Sacques, fitted with belt; finished with fancy stitching, at 50c

Fourth Floor.

Black Sateen

35-cent plain black Sateen; very fine quality; mercerized finish; 2 to 6 yard lengths, at 20c

Main Floor.

Children's Headwear

$1.00 fine felt or plush Bonnets in navy or cardinal; trimmed in fur or ribbons; 1 to 5 years 50c

Fourth Floor.

New Pleatings

15 to 25 cent Shadow Lace and Net Pleatings, white and ecru color; 1 to 3 inches wide; Friday 10c

Main Floor.

Coat Collars

75-cent to $1.00 Venice Lace Coat Collars; white or ecru; in pretty patterns; special, Friday at 50c

Main Floor.

Shirts at 50c

Worth 75c and $1.00

Nearly 3000 Shirts, of splendid materials, in new Fall and Winter patterns—"samples" from a noted maker—here a wonderful sale. Are coat style Shirts with attached cuffs. Great bargains at 50c

Men's new Fall Silk Scarfs; choice at 25c

Men's dome flannel Pajamas; choice patterns at 79c

Men's $1.50 Flannel Shirts, in blue, gray and tan, at $1.00

Men's 50-cent muslin Nightshirts, plain trimmed 44c

Men's $1.25 madras Pajamas, trimmed with silk frogs ... 79c

Guaranteed Knit Underwear

Will Not Shrink—Choice of Noted Lines

Women's 50-cent pure white fleeced Vests and Pants; Friday, each, at ... 39c

Women's merino Vests and Pants; in pure wool or natural wool color, each, at $1.00

Boys' heavy fleece lined cotton Union Suits; splendid wearing qualities, at 50c

"Baby Bunting" pure white or natural gray cotton Sleeping Suits; fleeced back ... 50c

Men's fine medium weight merino Shirts and Drawers; wonderful values, at .. $1.00

Women's $1 pure white Swiss ribbed cotton Union Suits; broken sizes 69c

Women's white spring needle ribbed Vests and Pants; each great values at 50c

Boys' splendid heavy weight natural gray wool Union Suits; priced at but $1.00

Men's heavy flat fleece lined Shirts and Drawers; splendid qualities, at, each 50c

Men's spring needle ribbed heavy cotton Shirts and Drawers, Friday, at but $1.00

Women's $1 white ligle medium weight Union Suits; sizes 5 and 7 only, at .. 69c

Women's all-wool Vests and Pants; in white or natural wool color; each, at $1.50

Children's black cotton Pants; heavy ribbed; fine for school wear; great values at 25c

Men's $1 heavy ecru cotton ribbed Union Suits; very elastic; priced Friday at 79c

Men's extra heavy natural gray Shirts and Drawers; good warm garments, each $1.50

Women's fine silk and wool Union Suits; in a medium weight, priced .. $2.50

Women's fine jersey ribbed cotton Union Suits; splendid qualities; priced at but $1.00

Children's pure white medium weight cotton Vests and Pants, each, at 50c

Men's heavy weight natural gray wool Shirts and Drawers; Friday, each, at $1.00

Men's heavy weight ecru color cotton ribbed Union Suits; very special at but $1.25

Finest Rugs, Curtains, Etc.

Rousing Bargain Prices on Wanted Lines

$15.00 Seamless Colonial Wilton Velvet Rugs; size 6x9 feet $9.75

$32.50 Seamless Wilton Velvet Rugs; Palisade quality; size 9x12; Friday at but $15.75

$30.00 seamless Sanford & Sons' Royal Axminster Rugs; in desirable patterns $25.00

Extra Special—$2.25 Wilton Velvet Rugs — size 27x54 inches; a splendid assortment at $1.75

$2.75 Nottingham Lace Bed Sets; double thread all-over lace effect; full size $1.90

$32.50 extra large Royal Axminster Rugs; size 11.3 x12; Friday .. $24.50

$25.00 extra large Seamless Wilton Velvet Rugs; size 10.6x12; large size ... $18.75

$15.00 seamless Brussels Rugs; size 9x12; large range of colors and patterns .. $11.50

$1.10 Ruffled Swiss Curtains, in figured small or large dotted effects; per pair .. 79c

19-cent double bordered Drapery Scrim; plain and figured centers; 2 to 8-yd. lengths .. 9c

$7.50 Seamless Brussels Rugs; size 6x9; best patterns; Friday .. $5.25

$37.50 extra large Axminster Rugs; size 12x12.6, excellent patterns and colors ... $27.50

Extra Special—75-cent 4-yd. wide real cork Linoleums; in all patterns 59c

$4.50 Tapestry Portieres trimmed with borders or Van Dyke edge; Friday $2.25

$2.25 and $3 Saxony, Scotch, Brussels and madras weave Curtains; in all colors $1.75

$25.00 Royal Axminster Rugs; neat floral and Oriental designs; at .. $19.75

$25.00 seamless Colonial Wilton Velvet Rugs; size 9x12; all colors and designs $18.75

Extra Special—95-cent Wilton Velvet Stair Carpet; full width, and in good colors 75c

$2.00 Imported Madras Curtains in stylish allover designs; for curtains or draperies ... $1.39

$5.00 Vacuum Cleaners; strongly made, with 3 bellows; have splendid suction ... $3.95

Percolators, $2.10

Real $2.50 Value

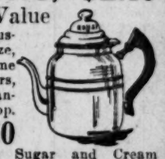

Just as illustrated; six-cup size, nickel-plated Rome Coffee Percolators, with ebonized handles and glass top. Great bargains at ... $2.10

1.50 cut-glass Sugar and Cream Sets; cut-star bottom $1.15

$1.50 7-piece thin glass Water Sets; jug and 6 tumblers ... 98c

25-cent (dozen) clear pressed glass flare shape Tumblers 19c

$12.50 100-piece thin semi-porcelain Dinner Sets at $8.95

As illustrated—Children's Mugs, in many attractive animal and fowl decorations; each 25c

Blankets, Comforts, Etc.

Odd Lots Closed Out—Note These Prices

$5.50, $6.00 and $7.00 simple all-wool Blankets; 11-4 sizes; all colors, pair, at $4.98

$1.10 and $1.25 Woolnap Blankets; silk bound; 11-4 size, each, at 89c

$1.75 wool mixed Blankets; 10-4 size; in good gray color; pair, at $1.20

$1.00 Sheet Blankets; 80x90 inches, in pure white; each, Friday, at 87c

$1.25 Comforts; covered with fine silkoline and white cotton filling, at 95c

45-cent Sheets, 72x90 inches 35c

60-cent Bleached Sheets; 81x90 ..... 53c

Regular 35 and 40 cent Bolster Cases; some are hemstitched; Friday, choice at 29c

$2.25 and $2.50 Comforts in all colors and all sizes; fine sateen covers; many are samples $1.98

50-cent Baby Comforts; covered with silkoline in pretty styles and colors 33c

50-cent Baby Blankets; very fine qualities; special for Friday at, pair 43c

95-cent White Crocheted Spreads; in large bed sizes; special, Friday 69c

$1.10 and $1.25 white and colored Honeycomb Spreads; large sizes, at 89c

12½ to 15 cent Pillowcases 11c

$5.50 Feather Pillows; fine white goose feather filling; pair, at $4.35

Felt Mattresses, $10.00—Just 100 finest Felt Mattresses; Princess make, covered with best feather-proof tickings and all are handmade; large size and real $15.00 values at $10.00

$10.00, $12.00 and $15.00 Overcoats

Any You Choose Tomorrow for Only $5.75

Ready at 8:30, a rousing bargain offering in Men's Overcoats; possible only because one of America's foremost makers sought immediate sale of a surplus lot. Under ordinary circumstances, here or at any other store, 52-inch, convertible collar and belted back Overcoats such as these, could not possibly be obtained at any prices less than $10.00, $12.00 and $15.00, the regular prices at which they were made to retail.

Unrestricted Choice From All Sizes, 33 to 44 $5.75

You will find Coats of cheviots and Coats of Scotch mixtures; all splendidly lined and finely tailored. They are gray, black, brown, etc., from which to choose; every Overcoat is a remarkable bargain at .....

$2 for Boys' $3.50 and $4.00 Suits

Friday—closed out from our own regular lines—a group of combined odd lots of boys' excellent Suits, in which are involved double-breasted and Norfolk coats and pegtop knickerbocker trousers, in all sizes for ages 7 to 17. You will be quick to buy, so unusual are the offerings; at $2.00

Bath Towels—Great Sale

"Seconds" That Are Perfect for Use

Regular 15-cent heavy double thread weave Bath Towels; slight blemishes do not mar their appearance or wearing qualities 10c

$1.25 pure linen heavy weight German satin damask Napkins; hemmed ready for use; dozen 89c

Pure linen satin damask Table Linen; extra heavy for every-day use; special Friday at, yd ... 50c

35-cent pure linen Huck Toweling for fancy work; 18 inches wide; Friday at 25c

Regular 25-cent large and heavy Bath Towels; they have no holes, only slightly faded borders, or occasionally a pulled thread 19c

Remnants of $1, $1.25 and $1.50 finest pure linen, satin and double satin Damask; 2 yds. wide 95c

Pure linen Huck Towels; 16x32 inches; in a good, heavy quality; very absorbent; at 16c

$4.50 Soiled Tablecloths, finest pure linen satin and double satin damask; popular sizes $2.69

Odds and Ends of Napkins—Half Dozen Lots

Six Mercerized Napkins, worth 75 cents, at 63c

Six all-linen Napkins, worth $1.75, at $1.25

$2.50 full bleached pure linen Satin Damask Cloths; 68x70 inches; Friday at $1.98

NOTE—20x20-inch Napkins to match items at left and right; at, dozen $2.00

Six all-linen Napkins, worth 85 cents, at 70c

Six all linen Napkins, worth $2.00, at $1.49

$2.75 full bleached pure linen Satin Damask Cloths; 68x88 inches; Friday at $2.25

Unusual Friday Offerings in Our Great Bargain Basement

Ticking — 59-cent blue and white striped Ticking, full 60 inches wide 29½c

Dress Gingham — 12½-cent quality in light and dark colors; 32 inches 7½c

Outing Flannel—10-cent quality, in full pieces; 27 inches wide at 7½c

Fleece — 15-cent heavy quality, 27 inches wide, good patterns and colors .. 10c

Percale — 10-cent light and dark Percales in staple figures, etc.; 36 inches ... 7½c

Flannelette — 10-cent quality in figured, striped and checked effects .. 7½c

Ticking — 29-cent German Art Ticking; warranted featherproof; 32 inches .. 20c

Oilcloth — 20-cent Table Oilcloth; slightly imperfect; 45 inches wide 10c

Silks — 59 and 75 cent Silks in black and colors; messalines, foulards, etc.; Friday 38c

Moire silk—50-cent value; in splendid colors and rich patterns; Friday 29c

Velvets and Corduroys — 75-cent and $1 values; in all colors, Friday, at 48c

Women's Stockings—25-cent heavy black wool Stockings, seconds; Friday 19c

Union Suits — Women's 99-cent, ecru color, heavy, fleece-lined cotton Suits 39c

Underwear — Men's 25-cent, heavy wool Shirts and Drawers; broken sizes 39c

Men's Hose — Extra heavy wool Half Hose in black, tan and natural; 25-cent values, Friday 19c

Women's Stockings—Seconds of the 25-cent quality, black cotton, heavy weight; Friday 15c

Underwear — Women's pure white fleece-lined Vests and Pants; seconds; at 39c

Underwear — Women's extra heavy, pure white, fleece - lined Vests and Pants .. 25c

Underwear — Children's natural gray cotton fleeced Sleeping Suits; seconds 25c

Shirts — Men's 50-cent ecru, elastic ribbed, cotton Shirts; broken sizes; fleeced back 39c

Wool Hoods —Children's 50 and 75 cent wool knitted Aviation and Skating Hoods, 25c

Sheets — 65-cent bleached Sheets; full 81x90 inches; special Friday, at 53c

Suits

$16.75 to $18.75 Values at $9.50

Friday, guaranteed 1913 Fall Suits in the newest cutaway models, made of splendid new serges, cheviots, etc., lined with guaranteed satin. Good colors are involved; blacks are plentiful. They are real $16.75 to $19.75 Suits; you can choose of any at just

$9.50

New Coats

Worth $7.50 to $12.50

Coats of fine kersey, chinchilla cloth, cheviot, novelty mixtures and other thick Winter fabrics in grays, navy blues, black, tan, brown, cadet blue and novelties—some with velvet collars, some with belted backs and some in plain tailored styles. Our price tomorrow in the Bargain Basement for these new, finely made Coats is only,

$3.98

New Hats

Away Under Price

Tomorrow, in the Bargain Basement Millinery Section, two wonderful lots of Hats that are in splendid 1913 Fall styles and that are away below their real worth.

Two Great Lots

Lot No. 1—$3.00 to $4.00 Trimmed Hats of all velvet, in many of this season's best styles ... $1.75

Lot No. 2—$2.00 to $2.95 Felt Hats; excellent quality, with splendid trimmings 98c

Underwear — Children's 25-cent, heavy fleece-lined Vests and Pants; broken sizes; Friday 19c

Stockings — Women's 25-cent (seconds) black fleece-lined cotton Stockings 15c

Pillowcases—25 and 30 cent embroidered Cases; hemstitched or scalloped; at 22c

Children's Waists—25-cent full-front cambric Waists; all sizes; Friday at ... 15c

Fancy Linens —One lot of 25 and 35 cent linen Scarfs, Squares and Centerpieces .. 19c

Sheeting — 7-cent fine unbleached Sheeting; 36 inches wide; special at, yard ... 5c

Damask — 39 to 50 cent fine mercerized satin Damask, 64 and 72 inches wide 29c

Cambric — 15-cent fine, soft linen-finished underwear Cambric 36 inches wide 10c

Handkerchiefs — 5-cent women's and children's Handkerchiefs; white or colored borders 2½c

Towels — 15-cent pure white or colored bordered Huck Towels; choice Friday at but 10c

Portieres — $4.50 tapestry Portieres heavy lattice fringe or bordered; pair $2.25

Curtain Nets—$1.50 lengths of novelty Curtain Nets; 3-yard lengths at 49c

Curtains — $1.25 cross-striped Curtains light and dark effects; pair, Friday 69c

Hosiery — 75-cent strongly made Hosiery of Axminster and velvet carpets 39c

Cretonnes—12½ and 15 cent qualities; with good patterns and colorings 10c

Dressing Sacques — 89-cent Sacques of Flannelette; with fancy border trimmings, Friday 59c

Men's Sweaters—$1 heavy, warm, knitted Coat Sweaters; special Friday at 69c

Nightshirts — Boys' 50-cent flannelette Nightshirts, braid trimmed; sizes 8 to 14 years 39c

Drawers—Children's 12-cent hemstitched ruffled Drawers; small sizes only 7c

Men's Shirts—Seconds of our regular 75-cent quality, in assortment of patterns 39c

Men's Socks—Knitted Scarfs in pretty patterns; seconds of

Soiled Dolls Closed Out Friday

We Must Make Room for Our New Lines

Dolls that were 10 and 15 cents at 5c

Dolls that were $1.00 at 50c

Dolls that were $2.50 at $1.25

Dolls that were 45 and 65 cents at 23c

Dolls that were $1.50 at 75c

Dolls that were $3.50 at $1.75

Dolls that were 75 cents at 38c

Dolls that were $1.95 and $2.25 at. $1.00

Dolls that were $5.00 and $6.00 at .. $2.75

Extra—Great lot of Dress Goods, worth 75c to $1.00; striped taffetas, tweed suitings, serges, wool crepes, etc.; at 45c

Notions, Jewelry, Etc.

15 and 25 cent Hair Barrettes 10c

50-cent gold-filled Cuff Links 19c

25, 35 and 50 cent bone, metal and braided Buttons (1 doz.) 10c

15 and 25 cent Bar Pins, Belt Pins, Watch Chatelaines, etc. 8c

50-cent Elastic Belts; assorted styles 10c

5-cent card Collar Buttons (1 doz.) .. 3½c

Women's 20-cent Velvet Grip Hose Supporters 15c

25-cent novelty Pin Cushions; filled with pins 10c

Extra—Splendid $1 Kimonos; made of crepe cloth, in Empire style or with shirred back; come in all colors 69c

Linens and White Goods

¾ to 15 cent pieces of fine Muslins, Longcloths, etc.; choice at, yard 8c

Regular 7½-cent heavy Huck Towels; Friday at, each 5c

$1.75 fine mercerized satin damask Tablecloths; 3¼ yards long, Friday $1.25

Regular 5-cent Turkish Wash Cloths; special Friday at but 3 for 10c

10 and 12½ cent Longcloths and Nainsooks for underwear and baby clothes .. 8½c

89-cent fine satin damask Tablecloths; 64 inches square; Friday 39c

INDICTS MAN, HELPS WIFE

Grand Jury Raises $25 for Bigamist's Family.

FORT SMITH, Ark., Oct. 23.—After indicting Thomas Forrest of Braden, Ok., on a charge of bigamy, a grand jury here today raised $25 for Forrest's destitute wife No. 3 and her children.

Forrest pleaded guilty within an hour after the return of the indictment last night and was sentenced to three years in the penitentiary. It was charged he had four wives.

La Salle Friday Bargain.
Pineapple and Cherry Fruit Patties, 20c lb

Flies 911 Miles With Passenger.

BERLIN, Oct. 23.—The German aviator Sculegel yesterday made a flight of 911 miles, carrying a passenger.

100,000 Pains Vanish—FREE to All—to You

100,000 DR. CUNNINGHAM'S New Magic PLASTERS for Quick Relief of Pains and Aches, Given Away.

Get your free package of DR. CUNNINGHAM'S wonderful new PLASTERS before the drug store closes tonight. No matter where the hurt, the pain, the ache, the soreness or the inflammation, no matter what the cause or how bad, or how long standing, or what failed to stop it—get a free package of these new, wonder-working plasters and prove by actual test how wonderfully they act. No more irritating belladonna or capsicum plasters.

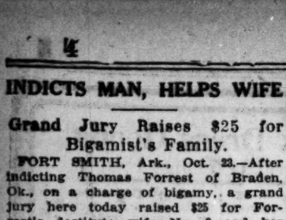

"I Can Turn a 'Hand Spring' and Never Feel a Twinge of Pain or Soreness. Those DR. CUNNINGHAM'S PLASTERS Certainly Are the Thing for Backaches."

Nothing like these new, soothing plasters for rheumatism, stiff joints, lumbago, kidney trouble, backache, female ailments, asthma, bronchitis, pains, soreness or inflammation in stomach, side or abdomen; sore, swollen, aching feet. The result is the same in all cases—quick, wonderful, astonishing relief.

There is a special shape of DR. CUNNINGHAM'S PLASTERS to fit perfectly on any part of the body—they are different from anything you have ever used before; do not blister or injure the skin. They bring relief by sucking body poisons through the pores—they are convenient—easy to use—comfortable, balmy, soothing.

The coupon below will be accepted by the druggist the same as cash for a free 25c or 50c package, according to the shape you need. Hundreds have found relief in these wonderful new plasters, so will you—but you must try them. Tear off this coupon now, before you mislay the paper. Fill in and present to Johnson Bros. Drug Co., 7th and St. Charles sts., and Broadway and Franklin. Get one of these plasters over the sore spot today, sure.

—Free Package Coupon—

If you have never tried them in your family, this Coupon is good at Johnson Bros. Drug Stores for one 25c or 50c package (according to shape you need) of DR. CUNNINGHAM'S PLASTERS. Get Plaster No. 1 for Inflammation, pain or soreness in small of back, female ailments; No. 2 for Bronchial Tubes, Shoulder or Hip; No. 3 for Chest or Abdomen; No. 4 for Wrist or Arm; No. 5 for Knee; No. 6 for Sole of Foot; No. 7 for side above Hip; No. 8 for Throat or Ankle. If in doubt ask the druggist.
(P.-D.-4-10-23.)

Name .....
Street .....
City ..... State.....
I want Plaster No. .....
My Trouble is.....

WAGONER'S LONG ABSENCE DELAYS BANKRUPTCY CASE

Testimony Wanted on Investments in Mercantile Concern Which Failed for $106,000.

Long continued absence from the city of Harry E. Wagoner, former president of the defunct Wagoner Mercantile Co., which is now in the hands of Referee in Bankruptcy Coles, has prevented hearings in the case which were set to investigate the concern's affairs. He was expectetd to be here Oct. 1, to explain some financial matters which have been a puzzle to the firm's creditors.

Wagoner, who resided at 5137 Kensington avenue, left the city last June, after his company had filed a voluntary petition in bankruptcy. Several weeks later his creditors asked for a hearing and the case was placed in the hands of the bankruptcy referee. Attorney John B. Carroll was elected trustee by the creditors and he set to work to adjust their claims.

Assets Slump Greatly.

In his petition, Wagoner scheduled his liabilities at $106,000 and his assets at $175,000. The creditors' main item of assets was a mailing list of 300,000 names and mailing equipment and appurtenances. This branch of the firm's business represented a large investment, he said. The creditors got only $1200 out of the mail order department. The company's outstanding accounts netted the creditors about $1000 and the stock of merchandise and fixtures in the company's warehouse at Nineteenth and Pine streets brought a little more than $5000.

On Wagoner's claim that the company owed to him approximately $80,000, Attorney Carroll sought to get his affidavit setting forth in detail how he had invested that amount of money in the company's business. A hearing was to have been had in Referee Cole's office in July, but owing to Wagoner's absence had to be postponed.

Attorney Carroll then tried to find Wagoner but failed. The trustee was informed indirectly that Wagoner would probably return to St. Louis late in September. Referee Coles then set the hearing for Oct. 1 but Wagoner failed to appear then and the hearing was continued to Nov. 5.

Last Message by Wireless.

Relatives and personal friends of Wagoner say they believe he is in New York trying to recoup his business losses but it is said no word has been received from him for a month. The last message to reach St. Louis from him was a Marconigram picked up at Sable Island which had been flashed from a German steamer bound for Hamburg.

The message merely stated "Details from Frankfort," and led recipients to believe that Wagoner was en route to that city in Germany.

Attorney Carroll has been unable to verify the statement made to him by a friend of Wagoner that the latter is in the East. He said that if Wagoner fails to appear in Coles' office at the next session he will try to find him and get his affidavit elsewhere.

Wagoner is about 40 years old. His wife, Mrs. Addie Wagoner, and their son, Blewett, who is a champion amateur pole vaulter and graduate of Yale '13, still reside at the Kensington avenue address. Mrs. Wagoner said her husband's absence from the city is due to business matters.

Wagoner is a son of the late Henry H. Wagoner, a prosperous undertaker, who left a big estate, part of which is the Wagoner Undertaking Co., now headed by George C. R. Wagoner, a brother of Harry. The remainder of the legacy is in real estate, in which the Wagoner estate owns equity in a portion and fee title in the rest.

Father's Estate in Trust.

The estate was willed into trust, the income from which was to be divided between Mrs. Henry H. Wagoner, the widow, and her two sons and daughter-in-law, Mrs. John Wagoner. The latter sold her share in the estate.

At the office of George C. R. Wagoner it was said that while no word had been received from Harry Wagoner for some time, his relatives are not worried over his whereabouts. They are sure he is in the East, it was said, but whether he would return by Nov. 5 was not known.

The German-American Bank at Fourth street and Franklin avenue holds a note for $12,000 against Harry Wagoner, but the officers of the institution, although the payment is long overdue, say they do not anticipate any trouble in collecting the loan. It is understood the note is amply secured by shares in the Wagoner estate worth several times the amount borrowed.

If it's a "BUCK'S," that's all you need to know about a Stove or Range.

MRS. THAW PROUD OF SON

BOSTON, Oct. 23.—Mrs. Mary Copeley Thaw, who passed through Boston on her way from the home of her daughter, Mrs. Goeffrey Whitney, in Milton to her own home in Pittsburg, said she is proud of many of the qualities possessed by her son, Harry K. Thaw. She has a particularly high regard for "his unusual intellectual attainments" and "his ability to analyze conditions."

Plows Special Candy, 521 Olive St.
Assorted Nut Filled Buttercups, 20c lb.

ILLINOIS HAZERS EXPELLED

CHAMPAIGN, Ill., Oct. 23.—F. E. Bloom of Peoria, W. F. Nance of Urbana and E. N. Siminson of Austin today were permanently dismissed and L. E. Willford of Nokomis dismissed for one year from the University of Illinois for hazing. They are sophomores.

This action was taken by the Council of Administration.

Busy Bee Candy Bargain Friday.
Tuesday: Diamond Special, 20c pound.

JOHNSON BROS. DRUG CO.
Is the Place to Buy Your Drugs

Special
NAIL BUFFERS

WE have just purchased a big lot of Nail Buffers at an unusually low price—some are made for professional use—many in the lot were intended to sell at 15c each—all guaranteed as represented—while they last, each..... 19c

PEROXIDE	SPONGES
Full pound bottles, U. S. P. kind; Friday and Saturday only.	A perfect household cleaning velvet sponge; reg. 35c value; Friday and Saturday.
14c	24c

EVERY-DAY PRICES

50c Swamp Root	39c
50c Wyeth's Sage and Sulphur	38c
$1.00 De Lacy's Hair Tonic	71c
50c Samuel's S-P Capsules	44c
$1.00 Glyco-Thymoline	87c
25c Sanitol Tooth Powder	15c
$1.00 Anti-Rheumatalgia Tablets	65c
$1.00 Horlick's Malted Milk	79c
$1.00 Sanatogen	87c
$1.00 Wine Cardui	77c
$1.00 Peruna	77c
$1.00 Duffy's Malt	77c
$1.00 Pinkham's Compound	78c
50c Dean's Kidney Pills	39c
$1.00 Mist No. 2	87c
15c Epsom Salts, lb	8c
15c Borax, 20-Mule-Team, lb	8c
75c Aspirin, oz	45c
50c Pompeian Cream	35c

Optical Department

At Our 7th St. and St. Charles St. Stores.

Regular $6 Bifocal Glass—reading and distance—two in one..... $3.00

Johnson BROS. DRUG CO.
Druggists Since 1880
SEVENTH AND ST. CHARLES
BROADWAY AND FRANKLIN

THIS BIG STORE IS ALIVE WITH BARGAINS FOR FRIDAY'S SELLING

Friday, Bargain Day in Wall Paper

20 patterns of good Papers	2½c
20 patterns of good Papers	5c
20 patterns of good Papers	8c

WE GIVE AND REDEEM STAR TRADING STAMPS

Schaper Bros.

911 TO 917 OLIVE STREET — WASHINGTON AVE.

Millinery Specia.—
2000 fine Felt Hats; all colors and styles; trimmed and untrimmed; Hats that sold as high as $2.00; suitable for ladies, misses and children; specially priced for this sale..... 25c

Millinery Special—
400 Ladies' and Misses' Hats; made of finest silk velvet, with trimming to correspond; a good $3 value; specially priced for this sale at..... $1.43

Millinery Special—
300 Ladies' Hats, suitable for the young and middle aged; made of erect pile silk velvet and plush, neatly trimmed with fancy feathers and stick-ups; a splendid $4.00 value; specially priced for this sale..... $1.93

Millinery Special—
500 Ladies' and Misses' Hats; made of fine silk velvet, with silk bows and draped around crown with same material; a regular $2.50 value; specially priced for this sale at..... $1.00

Trimmed Hat Special

250 handsome Trimmed Hats, made of finest material and artistically trimmed with fancy ostrich plumes and aigrettes—a bargain at $5—our special price during this sale..... $2.93

Hat Trimmings at 25c on the Dollar

Over 200 dozens of Fancy Feathers, Aigrettes, Wings, Breasts, Feather Bands and Silk and Chenile Bands; many of these items are worth $1.50 and none less than a dollar; very special during this sale, each..... 33c

Ostrich Feathers, Special

There are over 800 of these Feathers; in all colors and combinations; were made to sell for $2, but were bought by us from a manufacturer who needed money; our price during this sale..... 83c

Plush Hat Shapes, Special

Two large tables full of fine Velour Plush Shapes; eight different styles; Hats like these sold three weeks ago for $3.00; special during this sale..... $1.23

Women, Small Ladies and Misses

Why should you go elsewhere—we offer you the best the market affords—at the most reasonable prices.

Ladies' and Misses' $30.00 Suits, $10.90

A wonderful assortment of handsome Suits in plain, strictly tailored styles. Many with fancy belt effect and button trimming, breaking the severe plainness of the back; the skirts are in attractively draped and plain models; in every shade that is shown this season; special at.. $10.90

$15.00 Fall Coats Cut to $5.95

This season's best collection of Coats; both in plain style and fancy effect. Some in the new, smart, three-quarter length; others 54 inches long; in pretty novelties, mixtures and in all the leading plain colors and materials; special..... $5.95

Ladies' and Misses' $45.00 Suits, $19.95

These Suits are made of the finest quality materials. There are beautiful men's wear serges, storm serges, cheviots, reps and mixtures; all handsomely tailored in the newest and most becoming models, including cutaway coats with the long dovetail back in strictly tailored effect. They come in all desirable shades; mahogany, bluebird blue, navy and black; special at..... $19.95

$35.00 Fall Coats Cut to $14.95

Handsome new Fall models made from fine quality of astrakhan, Ural lamb, boucle, chinchillas, mannish mixtures, brown, black and navy serges and broadcloth; beautifully tailored in newest style; some trimmed with silk velvet collars; coat lined throughout with guaranteed satin in shades to match; misses' sizes 14 to 18; ladies' 34 to 46; special..... $14.95

Sample Underwear Sale for the Entire Family

Women's $1.00 and $1.50 Wool Vests and Pants, 43c

29c Women's Fleeced Vests and Pants.
Ecru, tuck stitch, ribbed, fleeced Vest and Pants; tape neck Vests and French band Pants (Main Floor), per garment..... 15c

65c Women's Fleeced Union Suits.
In bleach and Peeler color; ribbed, fleeced, high neck, long sleeves and full ankle lengths; sample sale price, per garment..... 35c

$1.00 Women's Fleeced Union Suits.
The styles so much in demand; low neck, no sleeves; low neck, elbow sleeves; all ankle lengths; a $1.00 value; at half price..... 49c

$1.00 Boys' Natural Wool Shirts and Drawers.
All sizes, to go at half price, and the lot will clean up fast, at, per garment... 49c

35c Children's Fleeced Union Suits.
In ecru color; in drop seat and open seat; a special reduction; per garment, Friday, while the lot lasts. 15c

Children's 25c Fleeced Vests and Pants
In Peeler color; a good substantial fleeced weight, in run of sizes; while the lot lasts, per garment..... 10c

25c Boys' Two-Layer Fleeced Shirts and Drawers
In a run of sizes; Jaeger fleeced means a heavy weight; a bargain; for the sample sale (Main Floor)..... 19c

50c Women's Fleeced Vests and Pants.
In nice combed yarn; Peeler; all sizes 34 to 44 bust measure; to clean up this lot a positive 50c value, per garment, Friday (Main Floor)..... 39c

$2 Women's Wool Union Suits, 98c

Men's $1.50 All-Wool Underwear
Men's $1.50 all-wool Shirts or Drawers, in ribbed or flat garments; camels hair and natural colors; Sample Sale Price (Main Floor)..... 79c

Wright's $1.00 Health Garments
Wright's $1.00 Health Garments, with heavy sanitary fleece; gray only; Sample Sale Price (Main Floor)..... 49c

Men's $1 All-Wool Underwear, 43c

Men's $1.50 to $2.00 Union Suits
These are cotton ribbed in fleeced and unfleeced; comfortable closed crotch; all sizes; Sample Sale Price (Main Floor)..... 85c

Men's $2.00 Sweaters
Men's $2.00 Sweaters and Sweater Coats; plain or fancy; specially priced in this Sample Sale (Main Floor)..... 35c

$2.00 Root's Jivoli Underwear, 79c

Sensational One-Day Sale of Sewing Machines

In this lot are Machines in all makes and every one will be placed on sale tomorrow at less than half their actual value.
$20.00 New Royal Machine, $8.50
Home Queen..... $10.90
Singer and Domestic Machines..... $12.90

$1 Kid Gloves
Women's and Misses' Kid Gloves, with braided or Paris Point backs; assorted colors and sizes..... 27c

$2.50 Long Kid Gloves
Women's elbow length Kid and Chamois Gloves, in black, white and colors..... 73c

39c Chamoisette Gloves
Women's and Misses' Cashmere Chamoisette and Lisle Gloves, in black, white and colors..... 19c

29c Colored Jap Silks
A complete line of colors and patterns in this Silk. Think of the offer we make you; Friday, the yd. (Main Fl.—Aisle 1)..... 11c

Silk Thread Sale
Silk Twist, all colors; per dozen..... 5c
Corticelli Silk; all colors per spool..... 2½c
Rice's Silk; 100 yards; per spool..... 5c
Richardson Silk; 50 yards; per spool (Main Floor)..... 2½c

Friday Candy Sale
Remember Friday, the real sure-enough chocolate day here; 30c Chocolate Dipped Caramels, special, lb..... 15c

49c Shadow Lace
12 to 18-inch. The prevailing Fall modes will encourage the liberal use of Laces for trimming; the light weight, fluffy laces predominate owing to their suitableness in trimming; ecru, cream and white..... 25c

$1.00 Tablecloths
Made of extra heavy quality; full bleached Tablecloths; measure 2½ yards; positively $1 value; special price for Friday, each..... 49c

60c Bleached Bedsheets
Large size, 72x90, full-bleached Bed Sheets; good, heavy quality, close woven and soft finish; Friday special, until sold, our 60c value, each, at..... 33c

$1.35 36-Inch Black Messaline
Actual $1.35 full 36-inch wide Messaline; this alone should bring thousands of shoppers to our Silk Dept.; Friday at, the yard..... 69c
Main Floor—Aisle 1.

15c Dress Flannelette
Beautiful and dainty patterns; dark and light washable colors; full 36 inches wide; heavily fleeced back; very serviceable for house dresses, jackets, etc.; special, Friday..... 8c

69c Coney Fur Trimming
Very fine glossy fur trimming; fully 1-inch wide, in brown, black, and white; extremely stylish for trimming hats, suits, coats and dresses; extra value..... 39c

$1.25 50-in. Black Serge
All-wool Black Serge, 50 inches wide; most serviceable material for ladies' suits, skirts, etc.; will be on sale here Friday until a limited quantity is sold, yard..... 69c

$1 & $1.25 All-Wool Suiting
Novelty Suiting; strictly all wool, in various shades and colors, also French hairline serges in a beautiful assortment of colors; Friday, while they last, yard..... 69c
Main Floor—Aisle 1.

59c Table Damask
68-inch wide full-bleached satin mercerized Table Damask; extra heavy quality; regular 59c value; Friday special, per yard..... 39c

$2.00 Coat Sets
25 dozen Coat Sets, consisting of Venises, Laces, shawl and Quaker effect; these are very choice Sets and fit snug around the coat collar; these are actually worth $2; Friday only..... $1.00

$4.50 German Silver Mesh Bags
These beautiful German Silver Bags; large and small rings; some kid lined, others silk lined; choice of this large assortment, one to a customer, Friday only (Main Floor, Aisle 7)..... $1.95

$5 Solid Gold Eyeglass Mountings for $1.50
Eyes Tested Free. Main Floor, Aisle 8
Do your eyes bother you? See us today. Do not delay. Our optician (Leonard W. Reed) will test your eyes free and fit Solid Gold Eyeglass Mountings, for Friday only, a regular $3 value, for..... $1.50
FREE A Gold-Filled Chain free with every pair of Eyeglasses sold on Friday, only FREE

500 Sample Beaded Hand Bags ⅓ Their Value

$2 Beaded Bags	$5 and $6 Beaded Bags	$10 and $12 Beaded Bags
Lot 1—A large variety of styles and colors; floral designs and fancy frames and chains..... 95c	Lot 2—Rich colorings, with deep fringe; silver and gold floral designs; chamois lined..... $2.95	Lot 3—Art and labor displayed in this selection; values cannot be duplicated anywhere; handmade..... $5.00

Main Floor—Aisle 6.

$3.00 to $5.00 Lace Curtains, $1.45

We just received a fine lot of Curtains, of the finest grade of Madras, Saxony, Cable, high-grade Irish Point and a complete new line of French Novelty Curtains. Those in need of Curtains should take advantage of this rare bargain. While these 2000 pairs last, 5 to 10 pairs of a pattern, both white and ecru (Fourth Fl.)... $1.45
$2.00 Lace Curtains—Included in this lot are Curtains valued up to $2; up to 60 inches wide, 2 to 3½ yards long, both white and ecru (Fourth Floor)..... 98c
$1 Rope Portieres; fancy drape, heavy velvet chenille cords; both red and green (4th Floor)..... 49c
35c Window Shades; mounted on rollers; good quality cloth; (4th Floor). only..... 17c

$15.00 Oak Dining Table, $6.98

Made of selected quartered oak; 6 ft. extension; supported by massive pedestal; highly polished; golden oak or Early English; Friday only..... $6.98

$5 McKinley Rocker, $2.69

This beautiful quartered oak Rocker, extra high back, heavy rolled seat, continuous braces, strongly bolted, a regular $5 seller, Friday..... $2.69

$5.00 Lace Bed Sets, $2.49

These Bed Sets are full size; are made of the best quality bobbinet; have large Battenberg center, with 18-inch ruffle; an exceptionally good value; Friday (Fourth Floor)..... $2.49

19c Madras and Scrims; this beautiful drapery material comes in plain borders and allover centers; is 36 inches wide; all fast colors; just splendid for curtains and overdrapes; extra special Friday (Fourth Floor)..... 7½c

49c Door Panels

These Panels are for a full-size door; come with large Battenberg and Irish point centers on heavy Brussels net; a very good bargain; Friday (Fourth Floor)..... 19c

$2.25 Cut Glass Celery Tray, $1.49

35c Gas Fixture; 1-light..... 19c
$1 Gas Fixture; 2-light..... 59c
$3 Gas Fixture; 3-light; at..... 98c
$4 Gas Fixture; 2-light (like cut)..... $1.49
$2.25 Gas Arc, complete (like picture); white enamel burner, bypass globe, and mantle, 98c
75c Fringed Light (like cut), complete with burner and mantle, 8:30 till 10 a. m., 39c
DOMES
At lowest prices, of best art glass; gas or electric.
25 Domes; various colors art glass..... $1.98
$10 Domes; 22-in. art glass; special..... $2.98
$15.50 Domes; 24-in. small panels..... $4.98
$15 Domes; 24-in. extra fancy..... $5.98

$1.00 Savory Roaster
Oval; all made of pure, refined, polished steel; raised bottom..... 69c

25c Japanned Coal Hod..... 15c
10c Galvanized Pails; 10-qt..... 5c
35c Mrs. Potts' Sad Irons..... 59c

$1.00 Clothes Wringer
Iron frame; strong make; guaranteed rubber rolls. 69c
$2 Wringer spiral spring kind..... 98c

60c Ironing Board; 5½ ft.; extra 39c
$1 Folding Wash Bench for 59c
5c roll Tissue Toilet Paper..... 2c

90c Linoleum, 4 Yards Wide, 39c

For Friday's selling we will place on sale this high-grade Linoleum, full four yards wide; will cover your floor without a seam; is made from genuine cork, linseed oil and rubber; will wear for years with ordinary use; comes in a good selection of fancy patterns. A positive 90-cent quality; very special for Friday at, a yard (Fourth Floor)..... 39c

65c Scotch Linoleum in 1, 1½ and 2 yards wide; extra heavy; come in all the season's choicest patterns Very special for Friday, at, a yard..... 29c
$1.50 Inlaid Linoleum; pattern through to back; no wearing off; comes in a good selection of patterns; special, at, a yard..... 75c

Bought the Entire $175,000 Bankrupt Stock Underwear, Clothing, Shoes at 40c on the Dollar for Our Bargain Basement

Bankrupt Stock of Men's Shoes

Consisting of the latest English lasts and all leathers; all sizes; bought at 40c on the dollar and will sell at same margain; just the Shoe for the business man that wants to save money and get a regular $3.50 to $5.00 seller for the small price of (Basement Shoe Dept.)..... $1.55

Extra Special
Men's High Shoes; all leathers all sizes (Basement), only..... 50c

$12.00 Women's and Misses' Suits
As an extra special we are going to throw out our regular $10 and $12 Suits; made of serge, boucher and all-wool mixtures; come in all colors and sizes; this is one of the best bargains ever offered in Suits; Friday (in Basement Suit Dept.)..... $7.95

12½c Outing Flannel
28 inches wide; extra heavy; light and dark colors; plain and stripes; special, per yard (Basement)..... 7½c

75c to $1.00 Velvet and Velveteen
22 to 27 inches wide; in black only; special, per yard (Basement)..... 29c

75c Table Covers
Fringe Table Covers, size 52x52; in different colors and patterns; our regular 75c values; Friday (in Basement), each..... 39c

15c Cotton Flannel; 45 inches wide; extra heavy quality soft-fleeced Cotton Flannel; fleeced on one side and twilled on the other; very strong back; well napped; remember, 45 inches wide; per yard (Basement)..... 5c

$10 Women's and Misses' Black Thibet Coats, with black velvet collar and cuffs; all this season's style; come in all sizes; Friday, as long as they last (in Basement Suit Dept.)... $5.95

50c Dressing Jacques
For women; made of good quality, fleece-lined material; kimona styles; shirred belt; sizes to fit everyone; special Friday, while 10 dozen last, only (Basement)..... 15c

Bankrupt Stock of Underwear and Clothing

Men's Pants; this lot comes from the above bankrupt stock; in all styles and colors; special Friday (Basement)..... 50c

Extra Special
Men's rib fleece Underwear; regular 39c value (Basement)..... 10c

Men's Suits; regular $12.50 and $15.00 Suits in bankrupt stock (Basement) Friday..... $2.95

Men's 10c Socks; all black and all sizes; special (Basement)..... 3c

Stix, Baer & Fuller D. G. Co. | Sea Food Table d'Hote Dinner, 50c—Sixth Floor. | WEATHER: Fair, rising temperature. | See the Blind People's Exhibit—Second Floor. | Stix, Baer & Fuller D. G. Co.

This Is the Store to Supply ALL Your Winter Needs

PIANOS

Seldom has any Piano Sale aroused such interest as this, which brings the

Entire Stock of the Bollman Brothers Piano Co.

Purchased by us in the trustee's bankruptcy auction sale (except a few which went to private individuals.)

If you have any desire to own a high-grade Piano or Player-Piano, this sale gives you the opportunity to select from the world's best makes at a saving of 25% to 50%.

***We Call Attention to the* Lindeman Player-Pianos**

These instruments were held by Bollman Bros. at $800. We have some of them marked

As Low as $395

23c for choice of thousands of regular 75c to $2.25 88-note Music Rolls which we secured in the purchase of the Bollman bankrupt stock.

This is the only department store offering for sale tickets for the

Melba-Kubelik Concert

to be given for the benefit of the Kingdom House Settlement, to take place at the Coliseum on the evening of November 18th.

$4.50 Waists, $2.98

Come in all colors, but in broken sizes, in white or cream laces, also some chiffon and colored nets in the assortment—special at $2.98
(Bargain Square 9, Main Floor.)

Women's $1.50 Gowns, 98c

Made of best quality flannelette, in white, and pretty pink and blue stripes, trimmed with wash silk braid—usually $1.50—special, 98c
(Bargain Square 15, Main Floor.)

$1.75 Fall Suitings, 69c

Serges, velours, satin cloths, broadcloths, cream fabrics and mannish suitings, in all the good colors and in remnants from 2 to 5½ yards—special at, yard, 69c
(Bargain Square 10, Main Floor.)

Blanket Needs From the Blanket Store

Largest stocks of cotton, cotton-and-wool mixed and all-wool Blankets — all sizes and the best values throughout.

This is the policy upon which the Blanket Store of St. Louis bids for your patronage.

$5 Scarlet Blankets, $4.25

Made of fine quality wool, thoroughly steam shrunk. Measure 60 x80 inches—size for three-quarter beds. Usual $5 quality.

$10 Wool Blankets, $7.50

Made of fine quality steam-shrunk lamb's wool, in white with pink or blue jacquard borders. Each pair cut single and bound with 3-inch white satin ribbon. Weight five pounds to the pair. Size 70x82 inches, $7.50 pair

$7.50 Down Comforts, $5

Covered with fine quality fancy French sateen with 9-inch solid color border to match. Filled with fine quality down. Measure 72x84 inches. Regular $7.50 quality, $5

Wool Blankets, $3.95 Pair

Gray Blankets, warranted 60% and brown borders. Measure 68x80 inches; for full-size beds. Unusually good quality at $3.95 pr. wool, and come with pink, blue

$4.50 Wool Blankets, $3.50

Steam-shrunk White Blankets; warranted 75% lamb's wool, with pink or blue borders, and bound with silk ribbon. Measure 60x80 inches. Regular $4.50 quality.

Navajo Blankets, $3.75

Robe Blankets in new Indian patterns, beautiful color combinations. Made of finest cotton and are very fluffy. Measure 66x80 inches. Exceptional value, $3.75
(Second Floor.)

Never a Better Time to Buy Good Linens

It's a remarkable sale now in progress in the Linen Store. Hotel and boarding house keepers have taken advantage of the occasion to buy large lots, because they realize the importance of buying good linens at small prices.

$10 Napkins, $5 Doz.

Hand-embroidered Lunch Napkins, 14 inches square, made of fine linen, hand scalloped and hand embroidered corners.

$15 Cluny Tablecloths

These have fine all-linen centers, with Cluny insertion and deep Cluny edge; measure 72 inches in diameter; special Friday, $10

$4.50 Em'b Cloths, $2

Embroidered Lunch Cloths, made of fine quality linen, beautifully scalloped and embroidered—measure 54 inches in diameter.

$10 Napkins, $5 Doz.

Dinner Napkins of extra quality all-linen, bleached double satin damask—all new patterns and extra large size, measuring 27x27 inches.

25c Huck Towels, 19c

Made of bleached all-linen huck—measure 18x36 inches—hemmed, 19c each

Tablecloths, 25% Off

The entire stock of Madeira and Cluny Tablecloths, including 54, 63, 72, 90-inch round cloths—each made of finest linen and all hand-made, at 25 per cent discount.

Emb'd Shams, ½ Price

Pillow Shams measure 31x31 inches—beautifully embroidered and hemstitched—special for Friday at just Half Marked Price.

$15 to $18 Embroidered Bedspreads, $10

Made of fine quality batiste, beautifully embroidered and measure 90x100 inches for full-size beds.

$3.50 Napkins, $2.25

Madeira Lunch Napkins, made of good linen, nicely scalloped, embroidered and with eyelet corners—measure 12 inches square.

Bolster Covers, ½ Price

Made of extra quality sheer batiste, neatly hemstitched and embroidered—measure 36x72 inches—special at Half Marked Price.

35c, 40c Huck Towels

Fine bleached all-linen hemmed and hemstitched Huck and Damask Towels—measure 18x36 in.—usually 35c and 40c—at, each, 25c

$7 Tablecloths, $2.95

Sample pattern Tablecloths, made of extra quality bleached all-linen satin damask—extra large size, measuring 2½x3 yards.
(Second Floor.)

Girls' Coats

Many Specially Priced

For vivacious "Miss-6-To-10 Years" and for the more sedate sisters, we announce the arrival of new styles in Winter Coats—and many of them purchased and priced very specially.

Girls' Coats, $5

Made of excellent kerseys, diagonals and mixtures, lined with heavy sateen. Plain or belted backs, with flap pockets. Come in black, navy blue, gray and mixtures. Sizes 6 to 14 years.

Girls' Chinchilla Coats, $6 to $16.50

The newest and smartest styles for the youngsters—made of the popular and warm chinchillas, in green, grays, browns, navy blue and red, and special values at $6 to $16.50
(Third Floor.)

This Really *Is* Proving the

Season's Dress Sale

There has been many a day since we have experienced such lively selling in the section of women's inexpensive Dresses.

In this event we have two quite wonderful groups of dainty frocks as follows:

Women's $15, $16.50 and $18.50 Autumn Frocks

$12.50

Women's $22.50, $25 and $30 Autumn Frocks

$19.50

Included are adaptations of the season's most popular style fancies. For instance, the new Poiret Dresses—the new Callot drape—the new Oriental trimmed Frocks, also charming little Japanese, Chinese and other Oriental effects.

Materials—crepe de chine, crepe meteors, charmeuse, velvet, serges and chiffons—in such colors as mahogany, hunter's green, taupe, brown, plum, navy, pink, lavender, Hague blue, as well as black and white.

There is a wide selection for all of those who come tomorrow—over two dozen different styles, and we assure you the most remarkable values we have probably known in several seasons, to be offered at any such prices, at $12.50 and $19.50
(Third Floor.)

Friday Sales in the Basement

Usual 12½c Heavy Unbleached Canton Flannels, Friday, 7½c Yd.

REMNANTS of Robe or Comfort Prints—fancy designs, in medium and dark colors—lengths of 2 to 10 yards—at, the yard, 4c

REMNANTS of Shirting Percales, in light colored stripes and figures—yard wide—12½c quality, 6½c

REMNANTS of Zephyr Dress Ginghams, in fast solid colors—blue, pink, tan and gray—lengths of 2 to 10 yards—10c quality, the yd., 5c

REMNANTS of Bleached Muslins—soft finished and yard wide—at, the yd., 5c

REMNANTS of Outing Flannelettes—heavy and soft fleeced—in light stripes, checks and solid colors—lengths of 2 to 10 yards—at 7½c

REMNANTS of Cotton Blankets—soft fleeced—in white, gray and fancy colors. Can be used for small beds and for covering ironing boards—at each, 15c and 10c

REMNANTS of cotton Kimono Challis—fancy printed—large designs—12½c quality—at, the yard, 7½c

3 O'Clock Special

1500 yards of plain, ripple and chinchilla-finished **Wool Eiderdowns** in solid light blue—39c quality—at 19c Yd.
(No mail or phone orders.)
(Basement.)

Children's $3 Walking Coats $1.95

Made of black caracul and zibeline, in double-breasted style, turndown collar. Some of all-wool serge, trimmed with fancy braid and buttons. Sizes 2 to 6 years—special $1.95

$1.50 Long Coats, 98c

Infants' Long Coats of imported Bedford cord, with deep cape, trimmed with heavy lace and wash braid—special, 98c

75c Wash Dresses, 50c

Children's Dresses, made of heavy quality galatea, in pretty stripes, trimmed with solid-color bands and buttons. Long-waisted style. Sizes 1 to 5 years—special, 50c
(Basement.)

20c Stick Candy, 10c

Assorted pure sugar Stick Candy, in seven different fruit and spice flavors, 10c lb.
(Basement.)

75c Winter Gloves, 50c

Boys' and Girls' warm fleece-lined Kid Gloves, also Mittens, in shades of tan and brown—special at 50c pair
(Basement.)

Handkerchiefs, 3c Each

Men's and Women's Handkerchiefs—the men's are of large size—the women's in plain, crossbars and with embroidered corners—regular 5c and 7½c qualities at 3c each

Men's Initial Handkerchiefs—slight "seconds" of 25c and 35c qualities—choice, 10c
(Basement.)

3000 Men's Flannel Shirts to Sell at ⅓ to ½ Less Than Regular Prices

From the largest exclusive makers of Flannel Shirts in America, we secured the entire sample line at a record price!

This will enable us to quote almost unheard-of prices in this Friday sale, and inasmuch as every one of these Shirts is in a new and up-to-date style, we look for an unprecedented response.

The materials—Shrunk broadcloths, California flannels, Cherry Valley flannel twills, in all-wool and wool-mixed. Colors—blue, pearl gray, turner gray, red and green, and all sizes from 14 to 19.

The entire collection divided into two lots as follows:

$1.25 to $2 Flannel Shirts, Special, 98c Each

$2.25 to $4 Flannel Shirts, Special, $1.98 Each
(Basement.)

Women's, Misses' Shoes, $1.69 Pr.

Footwear from some of the country's best makers—this season's newest styles, lasts and leathers.

The women's are made over all lasts, narrow and wide toes, low and high heels—in patent, gunmetal and tan, in a variety of top combinations.

The misses' come in both regular and high-cut effects, and with patent leather cuff tops.

All sizes, in regular $2 to $2.50 Shoes—special, $1.69 pair
(Basement.)

***EXTRA*—Ruffled Swiss Curtains, 39c Pair**

Just 500 pairs of Ruffled Swiss Curtains, with five rows of tucks for insertion, and hemstitched ruffle. Friday's price is less than cost to manufacture, 89c pair

Curtain Materials, 5c Yard

Swisses, Scrims, Madrases and other Curtain Materials, in lengths of 1 to 5 yards—10c and 25c qualities—at 5c and 10c yd.

Curtain Swisses, 10c Yard

Fifty pieces of Curtain Swisses, in dainty designs—all are full width—priced special for Friday at, the yard, 10c
(Basement.)

A Sale of Fine Trimmed Hats at $5

For special selling Friday, we have grouped a splendid assortment of Trimmed Hats which represent individually and collectively, the best values that we have ever offered in Millinery at the price!

These beautiful millinery specimens are of velvet and plush—the most stylish and popular materials of the season—and all cleverly trimmed with flowers, fancy ostrich and the latest fur trimming.

Our line of Trimmed Hats at $5 holds precedence over any other in the city at the price, but we assure you this special collection represents an unusual opportunity on our part, and you may come expecting the most exceptional values.

Included are about 350 Hats for you to choose from Friday at $5

$2 Untrimmed Plush Hats at 98c

A fortunate purchase brought to us just 15 dozen of these Untrimmed Plush Hats which enables us to offer them to you at a fraction of their value. They are in the most popular shapes, and in black and colors—choice, 98c
(Third Floor.)

Again Friday Our Most Successful October

Sale of Kid Gloves

Hardly need we again repeat how we prepared nearly a year in advance and had the co-operation of the best and most noted French makers.

We again impress upon you however, the importance of the fact that the best values of the year are yours if you choose now.

It will be well to supply the Gloves for Holiday gifts and for personal use during the entire coming year, while the splendid values made possible by our 8th Annual October Sale of Kid Gloves, are effective.

***Extra Special*—$5 Long Kid Gloves, $3.35 Pair**

Women's 24-button length white imported French Kid Gloves—specially priced in this sale at $3.35 pair

$4.50 Long Kid Gloves

Twenty-button length white imported French Kid Gloves—special at, pair, $2.75

$2 Kid Gloves, $1.50

Two-clasp French Kid Gloves, in tan, white and black, with heavy embroidered backs, pique-sewn seams—special, pair, $1.50

$1.50 Kid Gloves, $1 Pair

Two-clasp French Kid Gloves, in white, tan, black and brown, with heavy embroidered backs.

$3.50 Gloves, $2.50

Women's 16-button length white Doeskin Gloves with heavy black embroidery on the back—special at, pair, $2.50

$3.50 imported 16-button length French Kid Gloves, $2.35

Women's $1 imported Capeskin Gloves, 79c pair

Women's $1.50 fine Capeskin Gloves, $1 pair

Women's $1.75 French Kid Gloves, two clasp, $1.25 pair

Women's and Boys' 85c Capeskin Gloves, 50c pair

Women's $1 White Doeskin Gloves, one clasp, 79c pair

Women's 89c imported Lambskin Gloves, 59c pair
(Main Floor.)

A Sale of Winter Coats

$3.98 $5 $7.98 $10 and Upward

In the Basement Apparel Section, one will find a most marvelous stock of medium-priced Coats for women, misses, juniors and girls' Winter wear.

At every price, the values are extraordinary, indeed, and we urge a selection Friday, while the stocks are complete.

$3.98—

Coats of chinchilla and melton cloth, in black, gray, navy and mixtures. In the season's best styles. All sizes for women and misses.

$5—

Full-length Coats of chinchilla, in navy and mixtures, with plush collars and trimmed with large buttons. Splendid coats for motoring. Sizes for women and misses.

$7.98—

Coats of boucle and novelty cloths, kerseys and melton, in plain colors. Trimmed with imitation leopard fur, plush, velvet and satin folds. All sizes for women, misses, juniors and girls.

$10 and $12.50—Textile Fur & Caracul Coats

Textile fur, caracul and, yes, too, beautiful Plush Coats, as well as Coats of all-wool chinchillas and novelty cloths at $10.

Many Coats in this lot could well be marked $18.

Come in navy, gray, also black, and in the drop shoulder or set-in sleeve effects, deep collar and turnback cuffs.

Trimmed with buttons and some are lined throughout.

Every one of these Coats is a reproduction of a high-priced model—choice, $10 and $12.50
(Basement.)

Winter Suits

The greatest collection of Tailored Suits at small and medium prices in the entire city awaits your inspection in the Basement Garment Section.

Here exceptional values are to be found at $10, $12.50, $15 and upwards—Suits in all sizes and colors.

Children's Coats

$3.95 for Children's Coats of chinchilla, zibeline and corduroy, in box, double-breasted style—trimmed with velvet collar and cuffs, and silk braid. Sizes 2 to 6 years.

$5.95 for Children's Coats of corduroy, zibeline, chinchilla and broadcloth, in the season's newest styles. Sizes 2 to 6 years.

$2.95 for Infants' Long and Short Coats, of Bedford cord and poplin. Deep capes trimmed with lace. Heavily interlined.

39c for Children's Rompers, of Riplette crepe—with collar or collarless styles. Sizes 2 to 6 years.
(Second Floor.)

Lace Curtains

Many Styles at $2.50 Pair

About 350 pairs of Lace Curtains, in a variety of makes, such as Irish Point, French Novelty and Scrim Curtains, in white, cream and Arabian color—exceptionally good values at $2.50 pair

Lace Curtains, $3.50 Pair

Beige Point Milan Lace Curtains, in floral and conventional designs, for libraries, music rooms and parlors—priced, $3.50 pair

Lace Curtains, $4.75 Pr.

Handmade Arabian, Irish Point and Beige Point Milan Lace Curtains, in a variety of beautiful patterns—suitable for living rooms, parlors and libraries, $4.75 pair

25c Basil Scrims, 22c Yd.

Come in beautiful color combinations, and make beautiful window and door hangings—special, 22c yd.
(Fourth Floor.)

9x12 ft. Axminster Rugs, $19.75

Extra high-grade Axminster Rugs, in the 9x12-ft. size—rich, soft, luxurious pile, and in the choicest of Oriental designs.

Instead of the usual $25, these Rugs will be on sale Friday at the special price of, each, $19.75
(Fourth Floor.)

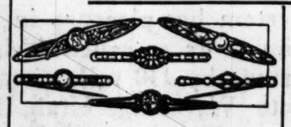

New Frill Pins

***Sale of a New York Importer's Samples,* 39c**

Delightful little Novelty Pieces, embracing the newest ideas known to the smart Parisienne.

Come in sterling silver, gold plated, gold filled, French gray and oxidized finishes.

Pins for the new Medici Collar, clever little Jabot Pins, Bar Pins, Brooch Pins and Collar Pins.

Some in scroll patterns, some set with pearls, others with semi-precious brilliants, and still others with brilliants and white stones.

Pieces usually priced at 69c to $1—choice, 39c
(Main Floor.)

Housewares

"Superb" Vacuum Carpet Cleaners—run like a carpet sweeper and as easily operated—every one guaranteed—special, $3.85

Coaster Sets—large round Tray and six Coasters, of porcelain, with pretty delft blue decoration, and nickel-plated rim—priced, $1.50

Chafing Dish Spoons and Forks—of nickel, silver plated and hand burnished, fitted with ebonized handles. Can also be used for mixing salads. Usually $1.75—special Friday, each, 98c

6-5-4 Black Lusta—for polishing gas grates and radiators—usually 25c—special, 19c

Lace Curtain Stretchers—with adjustable steel, nickel-plated pins, which will not rust—usually $1.98—special, $1.69

Clothes Baskets—of imported willow—well made—string handles and in large size—usually $1.45—special, 95c

Shoe Boxes—strongly made—in oak finish, with shoe rest inside—special, 95c
(Fifth Floor.)

A Sale of Linoleums

We were exceedingly fortunate in securing the surplus stock of a large manufacturer of Linoleums, at a tremendous price concession.

Friday we are going to give our patrons the benefit of this transaction, and we emphasize the fact that every yard is absolutely perfect.

80c Quality, 4-Yard-Wide Linoleum, 42c Sq. Yd.

The very best quality Printed Linoleum, in pretty designs and of extreme width (4 yards), which will cover floor without seam. Priced very special in this sale at 42c square yard

$1.60 Linoleums, $1.45 Sq. Yd.

Best grade imported English Inlaid Linoleums in beautiful designs, in this sale Friday at $1.45 sq. yd.

60c Printed Linoleums, 39c

These are in the 2-yard width, in patterns suitable for kitchens and bathrooms—special Friday at 39c square yard

$1.50 Linoleums, $1.25 Sq. Yd.

Inlaid Linoleums, in a beautiful assortment of patterns, of the regular $1.50 quality—in this sale at $1.25 square yard

$1.25 Linoleums, 90c Sq. Yd.

The very best grade imported German Linoleums, in plain color, green or brown—suitable for stores and office—special, 90c square yard

Stair Oilcloth, with border, on sale, special 35c yard

Oilcloth Rugs, size 1½x1½ yard, special at $1.25

Oilcloth Rugs, 48x48 inches, for stoves, at $1
(Fourth Floor.)

STIX, BAER & FULLER D. G. CO. GRAND-LEADER

Entire Block—Sixth, Washington, Seventh and Lucas

The Entire Range of New Fall and Winter Fashions Is Reflected in This

Remarkable Sale of Women's Fall Suits, Coats and Dresses $10.00

Actual Values $14.95, $16.95 Up to $24.75
Over Sixty New Styles—Specially Priced at...

Brocaded Plush Coats

A SPLENDID selection of the latest three-quarter and full length styles and popular materials in the novelty, plain and fancy boucle plushes, brocaded velvet, astrakhan, etc. Some lined all through with plain and fancy brocaded linings, others trimmed with velvet and fancy buttons. Every conceivable shade; regular values; on sale Friday at $18.00

$10.00

The Suits at $10.00

IN this group you will find many different styles made of wide diagonal, serges, cheviot, etc.; material in all colors. The coats are cutaway effects, fancy backs with button trimmings, lined with peau de cygne lining. Particularly attractive is the draping of the skirts; positive $16.95 values; choice Friday at $10.00

Evening and Street Dresses

THESE Dresses are very special, as they would readily bring and be considered good values at $16.95. They are made of silks, serges, eponge, crepe, medium drop sleeves, lace collars and cuffs and fancy cut vests. The skirts are gracefully draped in front and back. In all shades. Specially priced in this sale at

$10.00

Exclusively Popular Prices

Milfords

716 Washington Av.

The Daylight Store

DOUBLE GOLD STAMPS FRIDAY

Big Special in Every Department

BETTER CLOTHES FOR LESS MONEY — Globe — ENTIRE HALF BLOCK 7TH AND FRANKLIN AVE.

$3 in Goods for a Book of Gold Stamps

50c on the Dollar

Entire Sample Line of Ladies' Coats

They consist of cheviots, caraculs, zibelines, boucles, chinchillas, plushes, astrakhans and sport coats. All new Fall goods, made in the latest styles and colors. Prices ranging from 2.95 up to $35.

2.95 FOR 5.00 COATS
3.95 FOR 6.75 COATS
4.95 FOR 9.50 COATS
5.95 FOR 10.00 COATS
6.95 FOR 12.50 COATS

Sateen Underskirts in all the latest shades, melrose, green, blue and black..... 49c

2 Great Surplus Stocks Great Suit and Overcoat Sale

6.95 for men's $10 and 12.50 Suits and Overcoats.

9.75 for men's $15 and $18 values.

12.75 for Baltimore tailor-made, $20 and 22.50 values. Shadow stripes, blue serges, cheviots and grays and all the newest shades.

Big Reductions Boys' Suits and Overcoats

1.95 for Boys' Double-Breasted Suits and Overcoats; regular 2.50 and 3.00 values.

2.95 for regular 4.00 and 5.00 values Boys' Norfolk and Double-Breasted Suits, in serges and latest novelties of the season.

19c for 25c value Boys' Cassimere Knicker Pants and Madras Blouses.

1.49 for Children's $3 Coats

For Friday and Saturday only we are placing on sale this fine line of children's Cloth Coats, in blues and reds; sizes 2 to 6.

25c for Children's 75c Crochet Caps

Hand-Crochet Caps, made of silk, with all-wool lining; 50c and 75c values; Friday and Saturday,

25c

Fur-Lined Caps . . . 19c

Men's and Boys' Fur Lined CAPS in plain fancy cheviots and worsteds.

1.50 Hats . 75c

Men's and boys' 1.50 Soft Hats.

Canvas Gloves . . 5c

Men's 10c Canvas Gloves, knit wrist.

Wool Socks . . 10c

Men's 19c Wool Socks —black and gray.

Shirts and Drawers . 35c

Men's 50c fancy ribbed Shirts and Drawers.

Sweaters, 25c

Boys' and Men's 50c Jersey Sweaters; navy, maroon and gray.

GRAFTING CAUSED BANKRUPTCY OF EAST ST. LOUIS

Twenty-Eight Indictments Reveal Irregularities in Every City Department.

Continued From Page One.

knowledge of certain city officials, and this attracted attention to conditions at the city hall, and started the Post-Dispatch on its exhaustive investigation, which resulted in the indictments.

Gambler's Teams Hired.

The records of the City Council, to which the reporter obtained acress, showed that the Street and Health Departments were being operated at enormous expense, and that the greater portion of the expenditures of the Street Department were going to three or four men who were recorded as being the owners of teams at work on the streets. It appeared from the records that teams were being worked day and night, and that they were owned principally by John Beaird Jr., gambler, saloon keeper and long a political boss in East St. Louis; Harry le Compte and H. W. Rodawald.

Inquiry revealed that there is no Harry le Compte in East St. Louis, and inquiry at the residence of Louis le Compte revealed that he owned only one team, and that he used that on an ice wagon. Louis le Compte is a cousin of former City Treasurer E. Fred Gerold, who is the owner of a large number of teams.

H. W. Rodawald, who also was credited with working many teams on the streets, was a clerk in Gerold's employment. Rodawald testified before the grand jury that he actually owned the teams and that Gerold had no interest in them. He was indicted for perjury as a result of this testimony.

The Council record which itemized the expenditures of the city was linked with the Comptroller's office, where, the law requires, all vouchers and paid warrants of the city shall be kept on file. Notwithstanding the law, the Council had ordered the destruction of these records, which contained the only actual proof of the expenditures.

The Council, of whose 15 members 14 were indicted Wednesday on charges of a $25,000 conspiracy to defraud, previously had instructed its Finance Committee to examine the accounts of all departments. This committee selected one of its members to make the examination. He was Joseph A. Fansler, who three months later confessed to State's Attorney Webb and a Post-Dispatch reporter that he had accepted bribes for his votes on public utility franchise grabs.

Fansler in a week reported that all departments were in excellent condition and the Council then adopted an extraordinary resolution instructing the Comptroller to destroy all vouchers and warrants.

Post-Dispatch Saved Records.

The discovery of this resolution before its provisions had been carried out and its publication in the Post-Dispatch resulted in an overwhelming public demand that the records be preserved. Mayor Chamberlin issued an order that the vouchers and warrants should be guarded carefully.

An examination of them, however, revealed that many of them had disappeared from the vaults of the Comptroller's office. Enough remained, however, to provide concrete evidence for presentation to the grand jury.

They revealed to the Post-Dispatch reporter who examined them that the customary proceeding in the payment of bonds and coupons for public improvements was to issue to the Treasurer, Gerold, a warrant for the amount due to bondholders. That completed the record of the transaction. There was nothing on the warrants or vouchers to show the numbers of bonds or coupons paid, and there was no trace through official records of the names of the holders.

In public improvements in East St. Louis, the city issues bonds to the amount of the estimated cost of the improvement, and is repaid by assessments on the property benefited by the improvement.

Under the law each of these improvement funds is a sacred fund to be devoted only to the improvement for which the bonds are issued. Examination of the Treasurer's records showed that money had been used from these funds to pay current bills of the city, and that many thousands of dollars, through one avenue or another, had gone into the pockets of officials. At the time Gerold's term of office expired, it was found, it is alleged, that he had diverted more than $31,000 of these special funds. The city has pending a suit to recover this money for the special funds.

Mayor Signed With Rubber Stamps.

The system under which moneys are paid out in East St. Louis requires that a voucher shall be issued for the amount, and that this voucher shall bear the indorsement of the Comptroller and the head of the department under which the expenditure comes. It then goes to the Council, where the Claims Committee passes on it, and the chairman adds his O. K. It then goes back to the Comptroller, who issues and signs a warrant for the amount. The signature of the Mayor is required to this warrant. Mayor Lambert invariably signed warrants with a rubber stamp.

A warrant is the same as a bank check, and on payment should bear the indorsement of the payee. At least 50 per cent of the East St. Louis warrants were not indorsed. The result of this failure to require indorsement was that when an attempt was made to trace an expenditure, the trail stopped with the warrant, which did not show that the money it represented ever had been received by the person to whom it was issued. It simply was marked "paid" by the Treasurer.

It was realized early in the investigation that the greatest opportunity for graft lay in the double payment of bonds and coupons. In the two-year term of office of Frank Holten, Gerold's predecessor as Treasurer, bonds and coupons had been paid, and, instead of being canceled, had been thrown into a box without being stamped. These amounted to hundreds of thousands of

Continued on Next Page.

Friday Is Double Eagle Stamp Day

Sensenbrenner's
SIXTH & ST. CHARLES

Open Saturday Evening Until 9 P. M.

A Week Ago Today We Launched Our Great Anniversary Sale

which has created for us the busiest week in the history of our big store—and why?

There is no establishment in the city that can give you more for your dollars than "SENSENBRENNER'S" — the store that stands behind every shoe or garment sold—and to show our appreciation of your patronage, we will again offer for Friday and Saturday selling the greatest values in high-class merchandise that are produced for the money. We ask you to come early in morning to avoid afternoon rushes.

Wonderful Sale of New Smart Coats and Suits

$15 to $18.50 Values for $9.90

Now you want a Coat or a Suit. There never was a time that $9.90 could buy as much as it will tomorrow. **Clever Coats and Suits,** made up only in the season's latest models; silk-lined Coats, also Suits; wonderful values; best and newest materials in Coats, the new pile fabrics, as well as smooth; for Suits, serges and fancy mixtures; all sizes.

$25 Coats and Suits for . . . $14.90

This is not an every-day occurrence, to get such values as we offer tomorrow. Suits that are made of new rough materials as well as broadcloth or serges. All copies of the season's smartest models—silk lined. The Coats are extraordinary in value, the season's best and smartest models, with new kimono sleeve—some silk lined—newest materials—in all sizes for women, misses and juniors.

$1.50 Black Heatherbloom Petticoats, **49c**

$10.00 Furs; large wolf set, in gray, black or brown, **$5.00**

$10 new Winter Coats for women, **$4.95**

$3.50 new Lace Waists, **$1.98**

Anniversary Offers in Our Millinery Department

$3.50 French Plumes

We offer the grandest Plumes, in all colors, such as emerald, king blue, black, white, etc.... **$1.45**

$8.50 and $10.00 Charming Plume-Trimmed Hats

Only the latest velvet shapes, with two large French Plumes on each hat; special..... **$4.95**

Watch Our Windows—It Pays!

Women's Newest Footwear

Divided Into Two Great Lots

$4.00 VALUES

"Baby Doll" Boots, English Walking Boots and Kidney Heel Boots. All these now most popular styles in gunmetal, patent or tan calf are included in this wonderful lot, as well as all our more staple styles. Your choice at..... **$2.79**

$3.00 VALUES

Low heel Boots in gunmetal, patent or tan calf predominate in this remarkable lot, although there is plenty of Cuban heel styles to select from, with most attractive short round toe lasts. Your choice at..... **$1.95**

Girls' Bootees

Mothers! You simply cannot afford to overlook this great offering. Included are button Bootees and regular height Shoes in a great array of pretty and comfortable fitting styles. Your choice of patent leather or gunmetal calf. Every size from a small 8½ to a large misses' 5 in this great lot at

$1.75 Values **$1.39** $2.25 Values **$1.55**

LITTLE TOTS'

Bootees and regular High Shoes in great variety; sizes 1 to 5 without heel at 89c; sizes 3 to 8 with wedge heel at **$1.19**

BOYS' BUTTON SHOES

Ideal appearing and comfort fitting footwear that appeal to boys and parents alike. Come in gunmetal or lace. Gunmetal in all sizes for every boy, and patent in smaller sizes only; $2.25 values; choice.. **$1.55**

BOYS' HIGH CUTS

Black or tan with two buckles at top; all sizes; $2.50 values; at..... **$2.19**

To Shippers:

THE Union Pacific System has pleasure in advising you of the completion of its so-called "Marysville Cut-Off," which shortens by 110 miles its through routes from Kansas City to Wyoming, Utah, Nevada, California, Idaho, Montana, Oregon and Washington stations, with resulting important savings in time.

Expedited through train service from Kansas City will be inaugurated October 27th, 1913, and will make punctual daily performance thereafter. The patronage which this better service deserves is solicited and will be given most careful attention.

Respectfully and Cordially yours,

The Union Pacific System

WILSON'S FIRST VETO IS SENT TO CONGRESS

Prevents Reinstatement of Cadet Who Failed in West Point Examination.

WASHINGTON, Oct. 23.—Uresident Wilson sent his first veto to Congress today. He disapproved a joint resolution to reinstate Adolph Unger of Mansfield, O., as a cadet at West Point. Unger, appointed by Representative Sharp, failed in examinations, after a strenuous effort to succeed and his friends sought another chance for him.

"I regret to do this, but I deem it my duty," wrote the President. "I have the greatest sympathy and admiration for young men like Mr. Unger, who seek, in spite of difficulties, to show their mettle; but I am convinced, upon careful inquiry, that he cannot, with his present preparation, advantageously continue his course at West Point Military Academy, and that his reinstatement would, in the circumstances, be subversive of the proper discipline of the academy."

THE YOUNGER GENERATION NOW FORMS ITS OWN OPINION AND SPEAKS FOR ITSELF.

Popular Young Lady of St. Louis Says She Has Found Plant Juice to Be an Excellent Tonic.

MISS EUNICE TRAVERS.

Many young ladies in St. Louis and other cities have found Plant Juice to be a most excellent tonic and strengthener. Among those from this city is Miss Eunice Travers, who resides at 4673 McCaffrey place. Miss Travers is well known socially and has many friends who will read what she has to say with interest: "I have been taking the much talked of Plant Juice for indigestion and nervousness and the results have been fine. I am feeling very much better and stronger in every way and think that Plant Juice is a fine medicine."

As a strengthener, tonic and system builder there is nothing better than Plant Juice. It tones up the nervous system, cleanses the blood of all impurities, clears the complexion and brightens the eyes.

A woman's nervous organization is twice as complicated as that of a man and therefore much more liable to derangement. Many women suffer from extreme nervousness, despondency, low vitality, fits of depression and a desire to cry over trifles. They are weak and debilitated and without energy or strength to perform the ordinary daily duties. Plant Juice is a vegetable tonic that stimulates the liver into healthy action, tones up the stomach, sharpens the appetite, aids digestion, makes sound restful sleep possible and fills the whole body with vigor and vitality. Get a bottle from the Plant Juice man at Wolff-Wilson Drug Co. store and if it does not benefit you he will return your money.—ADV.

Every Friday and Saturday Is

BARGAIN DAY

in our

BARGAIN DEPARTMENT

BASEMENT FLOOR.

Remarkable Chances to Get Shoes for the Whole Family for Very Little Money.

See Our Women's Shoes

AT

$2.00

All the Latest Styles and in All Leathers

You Save 50 Cents

616-618 Washington Av. BRANDT'S THE PLEEZALL SHOE HOUSE 616-618 Washington Av.

Not Best Because Largest, But Largest Because Best.

STOMACH SOUR, HEADACHY, BILIOUS OR CONSTIPATED? TAKE CASCARETS.

That awful sourness, belching of acid and foul gases; that pain in the pit of the stomach, the heartburn, nervousness, nausea, bloating after eating, feeling of fullness dizziness and sick headache, means your stomach is sour—your liver is torpid—your bowels constipated. It isn't your stomach's fault—it isn't indigestion—it's biliousness and constipation. Try Cascarets; they sweeten the stomach, remove the sour, fermenting food and foul gases; take bile from the liver and carry off the waste matter from the system. Then your stomach trouble is ended. A Cascaret tonight straightens you out by morning.

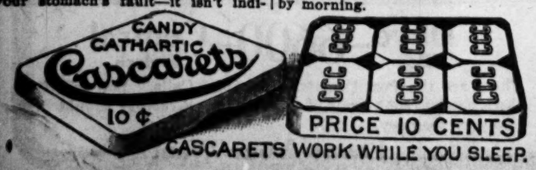

CASCARETS WORK WHILE YOU SLEEP.

INQUIRY IN KEOKUK DAM RATES BY CONGRESS IS ASKED

Letters were sent by the People's League of St. Louis, Thursday, to the three St. Louis Congressmen, requesting them to introduce in Congress and obtain the passage of a resolution for the investigation of the franchise of the Keokuk power dam; of the construction and operation of the dam, and the reasons why rates for electric current have not been made low enough to give material benefits to the people in the territory served by power from the dam.

The League also filed with the Public Service Commission of Missouri a general complaint against electric light rates in St. Louis. The complaint to the three St. Louis Congressmen was based on a story in the Post-Dispatch of Sunday, Oct. 19, showing that the construction of the Keokuk dam, and the distribution of hydro-electric current in St. Louis had not resulted in reduction in rates.

Discrimination Alleged.

The United Engineers' Association and the Engineers' Incitation Club joined the People's League in the complaint to the Missouri Public Service Commission. Sheridan Webster, as attorney for the three organizations, filed the formal complaint with Commissioner Woerner at his office in St. Louis.

The complaint alleged that the Union Electric Light & Power Co. was selling current at prices and conditions not set out in any fixed or regular schedule; that discriminating rates were made to consumers receiving service under substantially like conditions; that residence consumers as a class were discriminated against and business consumers favored the object being to prevent the construction and installation of individual plants; that rebates were given to consumers operating individual plants to induce them to take central station service, and that the Union Electric Light & Power Co. had entered into contracts with the Missouri Power Distribution Co. and the Mississippi River Power Co. to take electric current at prices which were unfair to Union Electric, and imposed unnecessary burdens upon consumers in St. Louis, thereby depriving them of any benefits from the construction of the water power plant at Keokuk.

Grounds for the Request.

The commission was requested to take up these matters on its own motion. This request was made on the ground that the questions at issue affect the entire mass of people of St. Louis. It is charged that electricity at present prices and conditions of service, and present prices of appliances, are beyond the reach of many persons for use in lighting, cooking, heating, operation of vacuum cleaners, washing machines and electric fans.

How East St. Louis Was Bankrupted by Official Looting

Continued From Preceding Page.

dollars, and every one of them was negotiable and could be presented again for payment.

Examination of the records showed that bonds and coupons to an undetermined amount actually were paid a second time, and, on second payment, were canceled. Accountants now are endeavoring to arrive at the exact amount of double payments. It is known the amount will run into many thousands of dollars.

Six Records Stolen.

The accountants are hampered by the loss of six records, which were stolen from the Comptroller's office a few weeks before the grand jury convened. These records should have contained a statement of the condition of each bond issue. Their loss resulted in the indictment Wednesday of William R. Rodenberger, former Comptroller, on a charge of embezzling the records.

The accountants in a preliminary report stated that they had found three bonds of $500 each, which had been paid a second time. Since that time, irregularities of a similar nature have been found day after day until the discrepancies in the bond accounts are said to reach a high figure.

This situation, shown by the evidence to reach all departments of the city, was one which appeared impossible of existing without the knowledge of men at the heads of those departments, and resulted in the conspiracy indictments. These indictments do not allege the specific offense, but it is promised by State's Attorney Webb that there will be many additional indictments which will set out the specific offenses which go to make up the conspiracy charges.

Up to noon Thursday, no move was made by the Sheriff's office to arrest any of the indicted men. They were permitted to take their time about coming in and giving bond. In most cases this plan worked, and a lot of trouble was spared to the Sheriff's deputies.

Alderman Tietje Ill.

Claus E. Tietje, Alderman, is said to be sick with typhoid fever, and his physician would not let him go out in the rain Wednesday. It was said he would give bond as soon as he could get out.

John J. Faulkner and John J. Roche were said to be out of the city on business. Faulkner travels for a firm which builds silos for farmers. Roche is a superintendent at the American Steel Works, and said several days ago that he was going to Chicago on business and would be there most of the week.

As to Walter Hankins, "Valley" saloon keeper, indicted on charges of burglary and larceny and receiving stolen property, no word has reached the authorities, and the Sheriff's deputies do not feel sure that he is now within their reach.

Anton Hahn, E. J. Spiesbach and William H. Degen gave bond Thursday in the sum of $2000 each. The largest bonds thus far executed were those of former Mayor Lambert and former City Treasurer Gerold, $16,000 each.

30c Window Shades

Opaque cloth Window Shades, regular size, light and dark colors; mounted on spring rollers; worth 30c; on sale Friday..... **15c**

$1.50 Comforts

Full-size Bed Comforts, covered with silkoline; cotton filled; worth $1.50; on sale Friday.... **98c**

Women's Flannelette Petticoats

Pink or blue stripe; made full width; bottom finished with hemstitched hem; Friday, special, until 12 o'clock..... **15c**

FAIRY SOAP

2000 cakes this well-known floating Soap, for toilet and bath,

6 for 19c

10c Munyon's Witch Hazel Soap..... 6c
10c Crystal Buttermilk Soap.. 5c
5c Life Buoy Soap..... 3½c

Don't Overlook This

Friday morning we will place on sale about 650 yards of the greatest values in dress goods we have seen in years.
56 inches wide, tan and white or black and white, Scotch mixture, cheviots and suitings, including 54-inch Shepherd checks in black and white; sharp at 9:30 o'clock and until all is sold; perhaps till noon..... **39c**

45c Panama Suitings

9 TO 10 A. M.

Panama Suiting, highly mercerized, silk and linen mixture; heavy cloth for Fall wear; in all shades; for one hour, yard **16½c**

Children's 25c Wool Hose

9 TO 11 A. M.

Children's Stockings, made of fine worsted yarn; fine ribbed, double heel and toe; special for two hours..... **15c**

Gloves

50c Ladies' Suede-lined Cashimette Gloves, "Kayser make," in black, brown, green, natural; all sizes; for Friday..... **25c**
25c Golf Gloves, for children, in red, navy and gray; special for Friday..... **10c**

NOTIONS

15c Ladies' Pad Supporters; all colors; 2 to a customer.. 4c
3c Universal Hooks and Eyes; in black and white; all sizes... 1c
5c Sharp's Milward's Needles; best made; all numbers..... 3c
5c Oriental Black Silk Thread; strong, 100-yard spools for. 1½c

Men's 50c Underwear

Heavy flat fleece-lined Shirts and cotton ribbed Shirts and Drawers; good sizes; special, Basement..... **35c**

CORSET SPECIALS

In a broken assortment of styles and sizes—made of coutil, medium high bust, extra long skirt extension, hook fastener at bottom of skirt, hose supporters front and sides; sizes 23 to 30; 75c values; to close out at..... **39c**

Penny & Gentles BROADWAY AND MORGAN ST

Wall Paper Sale

We have secured several thousand rolls of Wall Paper, slightly damaged by smoke and water, which we will place on sale in ROOM LOTS FRIDAY at, per lot,

66c, 98c, $1.22 and $1.49

Take advantage of this sale.

A Chance Purchase Enables Us to Place on Sale

500 WINTER COATS AND SUITS

At prices which will save the buyers from $2 to $10 on these garments Friday. They are a lot that a manufacturer had made up in excess of his order, and he sold them to us, and we can guarantee the savings as above. They are all new and reliable goods.

$7.50 Winter Coats

In boucle, thibet and mixtures; full lengths and the new 48-in. length; some trimmed in plush or astrakhan, some plain; these will be sold at..... **$5.98**

$15 Winter Coats

Heavy, fine, all-wool, in all new materials, mixtures, broadcloths and boucles; full satin lined; large frogs and full shawl collars; your choice Friday for..... **$10**

$25 Seal Plush Coats

Ural Lamb Coats and Boucle Coats; lined in guaranteed satin; these are handsome garments; your choice, Friday, for..... **$15**

$19.50 Tailored Suits

In the new eponge serges and brocades, lined in finest satin; they are up-to-date styles; your choice, Friday, for... **$12.50**

$25 Tailored Suits

In fine novelty material, serges and cheviots; best Skinner satin lined; these Suits equal any custom-made garment; your choice, Friday, for..... **$19.50**

$10 Tailored Suits

In the square cut style for those who do not care to wear the extreme styles; your choice, Friday, for..... **$7.98**

Tailored Skirts

A purchase of 300 fine all-wool tailored Skirts in serge and mixtures, trimmed with new style buttons; all new style Skirts; Friday, special, at..... **$1.98**
Special values in Skirts at $5.98, $4.98, $3.98 and..... **$2.98**

1000 Children's and Misses' Winter Coats

$4.50 Coats

Heavy meltons and bearskin Coats, made full and large; they are warm and durable; new styles; ages 6 to 14 years; Friday, at..... **$2.98**

$7.50 Coats

Chinchilla and boucle satin-lined all new and latest styles; for misses and juniors; ages 6 to 18 years..... **$4.98**

A Friday Bargain Feast of Boys' Suits and Overcoats

These are not the ordinary $3 kind that will be on sale tomorrow, but well-made, all-wool garments that cannot be duplicated anywhere under $4, $4.50 or $5. A bold assertion, backed up with the merchandise.

Most every style of Overcoat and Suit is included in this remarkable offer, and sizes for the little fellow from 2 to 8 years is as prominent a factor as for the larger boy from 9 to 17 years. Be on hand early and you can buy for the boy

$5.00 Suits and Overcoats for

$2.95

Note Window Display

A Timely Sale of Fine Ostrich Plumes

Our New York buyer made a fortunate purchase from one of the largest importers of fine Ostrich Plumes, who was overstocked. **At the prices we offer them tomorrow you save about one-half what you usually pay.**

18-Inch Colored Plumes

All the new Fall shades; the finest selected stock; every one guaranteed; regular $5 value, **$2.90**

$4.00 Plumes $1.99

Black and white; of the best male stock; long broad flues; real $4 Plumes, **$1.99**

Ostrich Fancies In the new shaded effects; $2.00 value..... **99c**

Ostrich Fancies In six of the latest designs; usual price, $1.49..... **69c**

Ostrich Fancies In aigrette effects; real $1.00 values..... **49c**

Greatest Sale of Heating Stoves

$40.00 Steel Ranges with reservoir, **$26.95**

$10.00 Cook Stoves; best made; on special sale, **$6.95**

$3.00 Gas Radiator

Like cut...$1.98
Our special $2.00 Gas Heaters; extra special, at..... **98c**

$3.50 Laundry Stove; No. 8 size; heavy cast iron; suitable also for light housekeeping; an excellent heater; special..... **$1.95**

$5.00 Oak Heater; heavy steel body; cast iron fireplace; best stove in the city, for **$3.49**

$3.75 Oil Heaters; guaranteed odorless and smokeless; while 250 last **$2.44**

EXTRA—30c Coal Hods; heavy galvanized iron; (1 to a customer)..... 16c

95c a Yd. Scotch Linoleum, 4 Yds. Wide, at

Friday we offer our very best quality of high-grade Scotch Linoleum; cut from roll; as many yards as desired; choice patterns of hardwood, floral and tile patterns; made of genuine cork; special, yard, only..... **49c**

85c Linoleum, 4 Yards Wide, in Remnants 39c

$35.00 S. Sanford & Son's Seamless Cashmere, Wilton or Seamless Axminster Rugs; size 9x12; rich colorings; special at..... **$25**
$25.00 Royal Axminster Rugs; size 9x12; rich Persian, floral and Oriental patterns..... **$17.95**
$20.00 Smith & Hartford Axminster Rugs; size 9x12; sample rugs, no mismatch..... **$14.75**
$17 Wilton Velvet Rugs; size 9x12; in new patterns..... **$11.75**
$15 all-wool Brussels Rugs; 9x12..... **$9.75**

MATTRESS BARGAINS

$3.00 Cotton Top Mattresses, all sizes..... **$1.98**
$4.00 reversible Mattress, all sizes..... **$2.98**
$6.00 Combination Felt Mattresses..... **$3.98**
$7.00 Cotton Felt Mattresses, all sizes..... **$4.98**
$10.00 Layer Felt Mattresses, all sizes, **$5.98**
$12.00 Imperial Edge Layer Felt **$7.98**

Shoe Sale Extraordinary Friday

CHILD'S JOCKEY BOOTS, RED AND BLACK TOPS, AT 98c

$1.49

Boys' High Cut Storm Boots

Like cut; extra well made; heavy wet-proof soles; bellows tongues; regular $2.00 and $2.50 grades; at **$1.69** and **$1.49**

Boys' and girls' $1.50 School Shoes at.... **$1.00**
Child's Kid Button Shoes; sizes 4 to 8..... **79c**
Women's $1.50 House Slippers and Juliets..... **99c**
Women's 75c felt and leather sole Slippers..... **49c**
Girls' Jockey Boots; sizes 11½ to 2, **$1.49**; sizes 8½ to 11..... **1.39**

Women's Shoes

1000 pairs of women's $2.50 and $3.00 Shoes; all good styles; all sizes; button and lace; Friday and Saturday only.

$1.49

$1.49

Underwear and Hosiery

Away under regular values. Received just in time for cool weather

Women's 65c Union Suits White cotton jersey ribbed Union Suits, mercerized taped neck, neatly trimmed, long sleeves; ankle length; special at..... **39c**

Men's $1 and $1.25 Underwear Natural gray wool Shirts and Drawers; heavy Winter weight; well finished; good make; special at..... **79c**

Men's $1.50 Sweater Coats Made of good quality worsted yarn, with the new ruff neck or shawl collar and pockets; special at..... **$1**

Children's 35c Union Suits Cotton ribbed fleece-lined Union Suits; tape neck, drop seat, ankle length..... **25c**

Women's 50c Union Suits Jersey ribbed, fleece lined, tape neck, long sleeves, ankle length..... **39c**

Boys' 69c Union Suits Heavy flat fleece-lined Union Suits; tan color; sanitary fleece..... **43c**

Men's 25c Wool Sox Heavy Wool Sox; Winter weight; long ribbed top..... **19c**

Men's $1.25 Union Suits Fine cotton ribbed, fleece-lined Union Suits; ecru color; closed crotch..... **89c**

Women's 35c Underwear Vests and Pants; cotton ribbed, fleece-lined, tape neck, ankle length..... **25c**

Women's 25c Vests Cotton ribbed, medium-weight Vests; slightly fleeced, taped neck..... **15c**

Women's 25c Hose Heavy cotton Stockings; Winter weight; double heel and toe; elastic top.. **15c**

Women's $1.00 Union Suits White, fine cotton ribbed Union Suits; silk tape neck; slightly fleeced, ankle length..... **59c**

HUNDREDS OF WASH GOODS REMNANTS AND READY TO WEAR

Remnants of 7½c prints, in dress and comforter styles; yard..... **3½c**
Remnants, 7½c fast col. Apron Gingham, at only, yd.... **4½c**
Remnants of 10c Flannelette, in dark and light colors, yard..... **5½c**
Remnants of 12½c cheviot ginghams, in stripes and checks, yard **6¼c**
Remnants, 15c white and colored Shaker Flannel; extra heavy..... **8½c**
Remnants of Silk, Ginghams, Pongees and Poplins, yard..... **10c**
Remnants of 20c fine quality fast black Sateen, yard..... **12½c**
Remnants of 35c Dress Suiting; black and white checks; yard wide..... **15c**
Remnants of 29c imported black and colored mercerized Poplins..... **22c**
Remnants of 25c fine wash Silk, in all shades, yard..... **17c**
Remnants of 35c Brocaded Pongee; elegant for suits, etc..... **18c**
Remnants of 59c English Rep Silk, mercerized; extra heavy..... **35c**
25c Aprons, made of best amoskeag ginghams..... **15c**
29c black sateen Aprons, in 4 different styles, at..... **25c**
50c Percale Dressing Sacques; special..... **29c**
$1.00 white muslin Petticoats, with wide embroidery flounce..... **39c**
$2.00 Topskirts; choice wool, serge and checks, at..... **$1.98**
$10.00 ladies' and misses' Tailored Suits; reduced to... **$5.98**

Rice-Stix D. G. Co.'s Sample Line of Blankets

They made us a special offer whereby we secured these Blankets, 1268 pairs in the lot, including white, gray, tan, plaid and scarlets. Some of them are slightly soiled from handling. The values range from 50c to $15, and we will put them on special sale for Friday at exactly half price. Prices range as follows:

50c SINGLE COTTON BLANKETS AT..... 25c
$1.50 COTTON FLEECED BLANKETS AT... 75c
$3.00 WOOLNAP LARGE SIZE BLANKETS, $1.50
$4.00 WOOLNAP HEAVY WEIGHT BLANKETS AT..... $1.98
$5.00 EXTRA SIZE WOOL BLANKETS AT $2.50
$7.00 ALL-WOOL, ALL COLOR BLANKETS, $3.50
$10 ALL-WOOL, ALL-COLOR BLANKETS, $4.95
$15 LAMB'S WOOL BLANKETS AT..... $7.50

$6.00 FANCY GAS SHOWER, COMPLETE, $3.98

50c Inverted Gas Light; best gas saver; complete with mantle and burner..... 19c

A special purchase of 500 Domes enables you to buy them here at less than half price; $15 Domes, $5.98; $12 Domes, $4.98; $10 Domes, $3.98; 50 Domes $1.98

GAS FIXTURES
50c Gas Fixture; 1-arm; brass or oxydized..... 25c
$1.50 Gas Fixture; 2-arm; solid brass; special, Friday..... 85c
$4 Gas Fixture; 3-arm; extra fancy; for parlor $2.98

50c Inverted Gas Light Shades; large 6 shade with fancy fringe; without burner; special, 19c

Special Sale Electric Showers; all wired complete, 1-light; $3.98 value..... $1.79
2-light; $4.98 value..... $2.49
3-light; $6.98 value..... $3.49
4-light; $8.98 value..... $4.98

Extra Special

On sale Friday, 5000 Inverted or Upright Triple Weave Gas Mantles; all perfect; extra special (limit of 10 to a customer)..... **5c**

PERSONALS

Mrs. G. Watson of West Philadelphia, Pa., says that she has given Father John's Medicine to her little boy for bronchial trouble and for colds and it has cured his cough and given him renewed health. Mrs. Watson lives at 5225 Master St.

Thomas L. Fanning, of 354 Ninth Av., New York City, says that Father John's Medicine cured him of bronchitis and built him up. He gained ten pounds while taking it.

Herbert Ingersoll, of South Addison, Maine, tells how his baby was cured of a cough by Father John's Medicine which was given to the child on the advice of its grandfather who had also used it with much success.—ADVERTISEMENT.

A hand bag dropped while shopping can usually be recovered within a day or two through a Post-Dispatch want ad.

URGES THOROUGH TEST FOR POLICE RECRUITS

PARIS, Oct. 23.—Every summer brings to Paris, among the hordes of American visitors, a number of men vitally interested in the administration of the Police Departments of various American cities. They came to investigate how "these things are done in Europe," with the view to improving their own departments at home. They are welcome visitors at the Paris Prefecture of Police, and in the person of Emile Laurent, General Secretary of the Paris Prefecture, they have found a courteous host, but at the same time an official who has asked almost as many questions as he answered. Laurent's curiosity as to police conditions in America has given him a rather definite opinion as to what may be the matter with the American system. This is what he has to say on the subject:

"It is not my business to criticise the American police, but I venture to express my personal opinion that a fundamental error in the American system is that insufficient attention is given by the administrations of police in American cities to the characters of the recruits. Our system in France is to make a minute examination into the record of the applicant for admission to the force. We assume that a man who has at any time been guilty of the least dishonesty has a flaw in his character which will affect his conduct when he is exposed to the temptations of a policeman.

"The prefectures of police assume that if a man has reached the age of 24 without a blemish on his character, he will remain honest for the rest of his life. Candidates must have their written records of conduct while in the schools and in the army. Even a single bad mark often disqualifies. I do not consider the French system infallible, of course, but the rarity of scandals indicates that it is a good one."

Sonnenfeld's

L. Ackerman, Manager
610-612 Washington Av.

$45 to $85 Fur Trimmed Suits

All New Styles, Exactly Reproduced and Priced
$24.75, $35 and Up to $45

THESE are wonderful suit values—most fashionable garments of today—reproductions of the highest grade models—priced considerably lower than you would expect to pay for Suits of such high character.

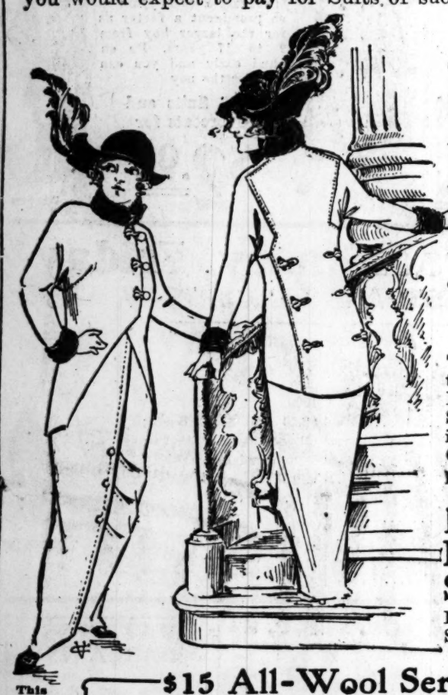

This Suit, $24.75

More New Styles in Tailor-Made Suits at . . . $19.13

YOU would be obliged to go to Paris to find the originals of these wonderfully smart $35.00 to $45.00 Paris Model Suits that we have reproduced for our $19.13 line. They are made up of chiffon broadcloth, of extra good quality—a grade that you will only find in $35.00 and $45.00 Suits.

Also of diagonals, U. S. serges, cheviots, wool poplins and novelties.

The materials are of the highest quality—the tailoring of the best—the styles the smartest. In a word, this $19.13 line of tailor-made Suits is the embodiment of quality and fashion, and establishes a new standard of values. Come to see them—you will be agreeably surprised.

Real $25.00 Broadcloth Suits $14.95

Black, navy, Copenhagen and mahogany—also Suits of diagonals, cheviots and serges.

$15 All-Wool Serge Suits, $9.95

In black, navy and Copenhagen—lined with guaranteed satin.

SPECIAL NOTE—All linings in our suits are guaranteed for two seasons' wear.

Sonnenfeld's Has Earned the Reputation of

Coat Headquarters

EVERY new style for women and misses, and every new material is represented. Coats in black, navy, taupe and brown, as well as the high shades—select from any material you desire.

Duvetyne	*Silk Plush*	*Chiffon Velvet*	*Broadcloth*
Cheviot	*Sealette Plush*	*Velveteen*	*Chinchilla*
Diagonal	*Wool Plush*	*Silk Velour*	*Novelty Fabrics*
Serge	*Brocaded Plush*	*Brocaded Velvet*	*Corduroy*

Textile Fur Coats, $25 and $29.75 Values, Friday at . . **$14.95**

Fashionable Coats of Genuine Ural Lamb, Seal Plush, Caracul, Astrakhan and Mole.

Also clever new models in broadcloth, cheviot, chinchilla and mixtures. The greatest coat values in St. Louis today—all sizes for women and misses—priced for Friday's selling, $14.95

Black Broadcloth Coats

Satin lined throughout—also coats of astrakhan, brocaded velvet, chinchilla, novelty fabrics and serges—choice **$9.95**

This Sale of

French Plumes

PROVIDES unusual savings. You can choose from a complete range of sizes—black, white and colors. Every one of these plumes is of the renowned Sonnenfeld quality, making these price reductions doubly interesting.

$1.98 Plumes,	$1.45	$6.00 Plumes,	$4.45
2.98 Plumes,	2.25	8.00 Plumes,	5.98
3.98 Plumes,	2.95	10.00 Plumes,	6.95
5.00 Plumes,	3.98	12.50 Plumes,	8.45
		15.00 Plumes,	10.45

Three-in-a-bunch Ostrich Tips—very fine quality, at 98c.

EXTRA SPECIAL
Fine quality French Plumes—12 and 14 inches long—on special sale at $1.00

EXTRA SPECIAL
50 dozen plain and shaded Plumes—14 to 16 inches long—worth $2.50—on sale while they last at $1.45

A Sale of Dress Shapes

A remarkable sale of dress shapes—fine velvets, plushes and felts. Just a limited quantity and plenty of blacks—on sale from 8:30 to 12 m. —values up to $2.50—choice 85c

ASSEMBLY FAVORS CUT IN TRACTION LOOP FRANCHISE

Would Pave Way for Bridge Bond Election, but Some House Members Seek Delay.

The bill introduced by Councilman John F. Hines reducing the term of the Southern Traction Co.'s downtown loop franchise from 50 to 25 years is expected to pass the Municipal Assembly practically without opposition. Leaders in both houses told a Post-Dispatch reporter they are ready to vote for the measure at the earliest possible time.

At the expiration of the franchise, the Hines bill provides that the city may at any time within ten years purchase the property on such terms as will reasonably compensate the company for its investment and that the city will provide for renting the privileges of the loop at rates that will guarantee it a reasonable return on its cash outlay.

British Investors' Consent Needed.

H. D. Mepham Jr., general manager of the Southern Illinois Traction Co., and owner of a controlling interest in the stock of the road, in an interview published in Monday's Post-Dispatch, says he will recommend to the English bondholders of the road the acceptance of the proposed modification, as outlined in the Hines bill.

Representatives of the traction company probably will be invited to a meeting of the Council Committee on Legislation to which the Hines bill has been referred. Chairman Fletcher says the company may desire to offer some amendments to the bill in its present form.

"I am ready to report the bill for passage at any time," said Councilman Fletcher, "and the other members of the committee are disposed the same way, I believe."

The Southern Traction franchise, as originally passed by the Municipal Assembly three years ago, authorized the company to use the free bridge, as a connecting link between St. Louis and the East Side, in return for which it agreed to pay the city a yearly rental of $23,000. The storm of public disapproval following the adoption of the Southern Traction bridge grant was one of the principal causes which led to the defeat on two occasions of the proposed bond issue of $2,750,000 to complete the free bridge.

Commission Rules Bride Permits.

Subsequently, the bridge franchise held by the Southern Traction Co. was repealed and a substitute measure adopted creating a Municipal Bridge and Terminals Commission, which is empowered to grant permits to all interurban roads desiring to use the bridge. The Southern Traction Co. announced that it would apply to this body for a permit, when the bridge was completed.

Council President Lazarus says that when the Hines bill is disposed of the Assembly will be prepared to take action on the measure to submit a bond issue of $2,750,000 for the completion of the bridge.

"My own judgment is that there should be a special bond election held within the next few months," said Lazarus. "Apparently the Assembly is unable to reach a satisfactory conclusion as to the A. & M. proposition and for that reason is not apt to receive much further serious consideration."

May Be Opposition in House.

While the House of Delegates is willing to amend the Southern Traction franchise, there is opposition to a special election at this time on a bond issue. Delegates McCarthy, Gallagher and others still have hope of the proposal of the Alton & Mississippi Belt Railway and Transportation Co. to finish the highway and A. & M. approach to the bridge, in Illinois, and lease it to the city for 20 years at $350,000 annually.

Comptroller Player showed at the recent meeting of Mayor Kiel's Joint Conference Committee that the city can finish the bridge for $2,000,000 less than the A. & M. can or will do the work.

A subcommittee of the Mayor, Comptroller and President of the Board of Public Improvements is estimating the cost of an East Side approach along the A. & M. right of way and also estimates as to the cost of building the highway structure for the use of steam and interurban roads.

Busy Bee Candy Bargain Friday.
Regular Diamond Special, 20c pound.

CRUDE OIL FIRES TO KEEP AWAY THE FROST

Californian Introduces Protective System for Cranberry Crops in New England.

BOSTON, Oct. 23.—Prof. Alex McAdie who, as United States weather observer in California led the citrus fruit growers to protect their crops from frost by a smoke pall, has begun a similar work in New England.

Prof. McAdie, who is at Harvard, has heard many complaints that frosts nip the fruit buds in the spring and the cranberries in the fall. He is telling the farmers this can be prevented.

The plan he has suggested is practically that introduced in California—fires fed by crude oil on nights when frost is threatened. The cranberry bogs and similar places, where considerable crops are at stake, should be laid with a system of pipes to feed the crude oil fires all night. In other places pans will serve, he says.

Plows Special Candy, 521 Olive St.
Assorted Nut Filled Buttercups, 20c lb.

Prince of Monaco in New York.

WASHINGTON, Oct. 23.—Prince Albert of Monaco, the only ruling sovereign to visit the United States, has gone to New York, where he expects to remain until Oct. 29, when he will sail for France on his way home.

The legitimate PAID circulation of the Post-Dispatch in St. Louis and its suburbs is greater than that of ALL other English Dailies COMBINED.

COME FRIDAY

And share in this Record Shattering Sale of Fall and Winter Suits and Overcoats. It is the greatest bargain opportunity that has ever been presented to you—we urge you not to miss it. Be sure to come Friday.

$12 SUITS AND OVERCOATS
for Men and Young Men

Embracing a splendid line of all-wool Suits—elegant black, unfinished worsteds and other high-grade materials—carefully tailored Overcoats in various lengths — of excellent overcoatings—all the newest patterns in this lot. Come Friday and take your choice for **$7**

$15 SUITS AND OVERCOATS
for Men and Young Men

Including all-wool worsteds, Scotches and cassimeres — nicely tailored—well-made— overcoats in the newest models—of splendid all-wool overcoatings. Record Shattering Sale Price, Friday **$9**

$18 SUITS AND OVERCOATS
for Men and Young Men

High-grade all-wool Suits in a splendid range of the newest patterns and materials—elegant worsteds and cheviots—overcoats of splendid fabrics—newest models — thoroughly well made — various lengths. Come and choose Friday for **$11**

$7.50 Raincoats
Double texture, fine waterproof materials—all sizes for men and young men—Friday **$3.75**

$2.00 Men's Pants
All sizes for men and young men—great variety of excellent materials — newest patterns — on sale Friday at . . **$1.00**

$12.00 Topcoats
One-half and three-quarter lengths — serge body lining—satin sleeve lining—Oxfords, blacks, grays, browns and mixtures **$5.75**

Men's Blue Suits
Greatest values in suits for men and young men — all sizes up to 42 chest measure — all Fall and Winter weights—choice **$4.75**

Boys' Clothes at Record Shattering Prices

That is arousing the greatest enthusiasm in St. Louis and bringing the crowds to our newly enlarged Boys' Department on the Third Floor. We are giving by all means the greatest values that you ever bought. Come Friday and get your share of these extraordinary bargains.

$3.00 Boys' Suits and Overcoats
Boys' new Fall Suits—latest colors and patterns—double-breasted and Norfolk styles—also dandy Topcoats for boys, in all the pretty Fall shades—all-wool fabrics. On sale Friday at **$1.75**

$4.00 Boys' Suits and Overcoats
Suits: Norfolk and double-breasted styles—splendid wool materials—pants full peg—all sizes—also boys' school Overcoats—full-length, excellent materials. Record Shattering Sale Price Friday **$2.75**

$6.00 Boys' Suits and Overcoats $3.75
Fine all-wool blue serge Suits—Norfolk and double-breasted styles—pants lined throughout—also school Overcoats—full length—good, warm materials—well made. On sale at . . . . . .

Boys' 75c Pants
Fine knickerbockers—large selection of good materials—well sewed, strongly made. Record Shattering Sale Price **37c**

Boys' $1 Knickerbockers
Full peg—splendid materials—newest patterns—all well made—complete line of sizes—per pair **59c**

WEIL
CLOTHING COMPANY
N. W. Corner Eighth and Washington Avenue

A Message

WITH integrity as an ideal and motto was founded the jewelry business of Frederick W. Drosten more than a quarter-century ago. The House of Drosten unto the present day has adhered to this splendid principle and its tremendous and ever increasing patronage are monumental proof of St. Louis' appreciation.

Visitors are always cordially welcomed and may feel free to ask questions and inspect our wares without fear of being urged to purchase. We depend on the genuine merit of our goods and the friends which our dignified and courteous methods gain us, rather than strenuous salesmanship.

Let us regulate your watch. We make no charge for this service.

Drosten
Jewelry Company
Locust at Seventh

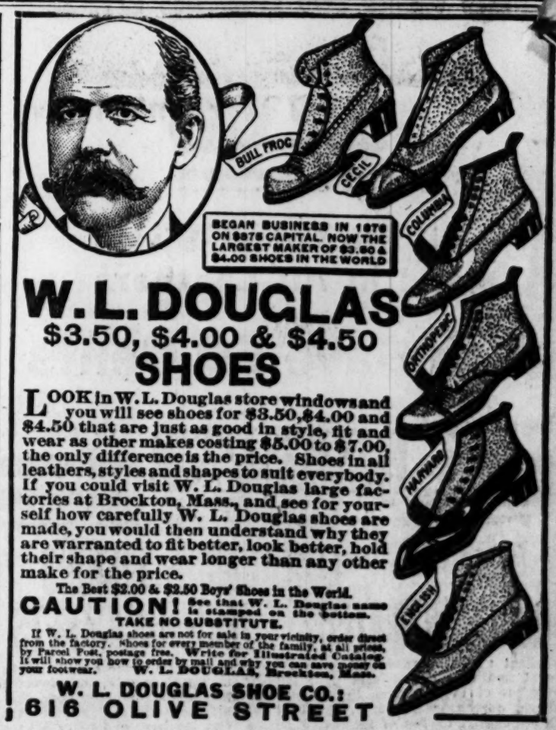

BEGAN BUSINESS IN 1876 ON $875 CAPITAL. NOW THE LARGEST MAKER OF $3.50 & $4.00 SHOES IN THE WORLD

W. L. DOUGLAS
$3.50, $4.00 & $4.50 SHOES

LOOK in W. L. Douglas store windows and you will see shoes for $3.50, $4.00 and $4.50 that are just as good in style, fit and wear as other makes costing $5.00 to $7.00, the only difference is the price. Shoes in all leathers, styles and shapes to suit everybody. If you could visit W. L. Douglas large factories at Brockton, Mass., and see for yourself how carefully W. L. Douglas shoes are made, you would then understand why they are warranted to fit better, look better, hold their shape and wear longer than any other make for the price.

The Best $2.00 & $2.50 Boys' Shoes in the World.

CAUTION! See that W. L. Douglas name is stamped on the bottom. TAKE NO SUBSTITUTE.

If W. L. Douglas shoes are not for sale in your vicinity, order direct from the factory. Shoes for every member of the family, at all prices, by Parcel Post, postage free. Write for Illustrated Catalog. It will show you how to order by mail and tell you how you can save money on your footwear. W. L. DOUGLAS, Brockton, Mass.

W. L. DOUGLAS SHOE CO.
616 OLIVE STREET

Olive Bell —6600— Central Kinloch

These are the Post-Dispatch Want Ad Calls. You will find them on the front cover of either phone directory should they slip your memory.

Phone Your Want

PINKO-LAXIN

A Pleasant and Harmless Remedy for

CONSTIPATION and LIVER DISORDERS

Positively no griping or bad after effects.

CHILDREN EAT THEM LIKE CANDY

Buy a box and convince yourself. For sale at all drug stores—
10c, 25c and 75c boxes.

None genuine without this trade-mark

Pinko-Laxin TRADE MARK

PINKO-LAXIN OINTMENT
For Piles and Eczema.

WAR VETERANS NOW MAY GET BADGES OF HONOR

They May Purchase Them From Mint When Adjutant Certifies to Service.

WASHINGTON, Oct. 23.—American veterans, both volunteer and regular, now may obtain badges commemorating their service at the front in campaign. The Superintendent of the United States Mint will supply them on authorization of the Adjutant-General of the army.

This new provision of the War Department applies to soldiers who served in the regular army before Jan. 11, 1905, and in the volunteers in the Civil War, Spanish War, Philippines, Chinese and Cuban campaigns. On application the Adjutant-General will verify records of veterans and will authorize the Superintendent of the Mint to sell badges to the applicants.

Busy Bee Candy Bargain Friday.
Regular Diamond Special, 20c pound.

TAMMANY, IF IT DARES, WILL HAVE SULZER INDICTED

Charges on Which Former Executive Was Removed, Considered as Basis for Action.

By Leased Wire From the New York Bureau of the Post-Dispatch.

NEW YORK, Oct. 23.—Tammany Hall is seriously considering seeking the indictment of William Sulzer for the same "high crimes and misdemeanors" for which he was impeached and removed from office. A decision may be reached today.

Two considerations are causing the Tammany leaders to act with caution. One is the possibility of failing to get an indictment; the other the possibility of the political effect being directly opposite what Tammany wants. The purpose of seeking the indictment, of course, is to offset the effect of Sulzer's utterances in the mayoralty campaign. If Murphy and the other leaders cannot convince themselves that it will have this effect, the step will not be taken.

Tammany is seeking to ascertain in a roundabout way what the attitude of District Attorney Whitman may be, but it has not been learned yet.

Sulzer's speeches last night were made to crowded houses. He was received with the greatest enthusiasm.

While the deposed Governor said nothing further yesterday in way of attack, Charles F. Murphy also held his peace. His statement answering Sulzer is not to be made public until Murphy is certain that Sulzer has completed his revelations.

HENNESSY AGAIN ATTACKS MURPHY

Sulzer Man Renews Charge That Supreme Court Justice Bought Nomination.

NEW YORK, Oct. 23.—John A. Hennessy, continuing his explosive attack on Tammany before 2000 voters in Sulzer's Harlem River Park last night, said he had held in his hand a note for $35,000 signed by a Supreme Court Justice, "who was one of Mr. Murphy's alternative candidates for Mayor."

Hennessy at the moment was repeating his charge that Edward E. McCall bought his nomination for Supreme Court Justice from Charles F. Murphy.

Hennessy's exact words were:

"When Mr. Murphy says it is nonsense to say that McCall paid anybody, Mr. Murphy lies and he knows he lies. I tell Mr. Murphy that I have held in my hand the note for $35,000—and more than that, I have held the note for $35,000 signed by another Justice of the Supreme Court who was one of Mr. Murphy's alternative candidates for Mayor.

"Whatever Mr. McCall paid, whether in cash—and probably in cash; they do business in cash in Tammany Hall except when you cannot raise the money, and then they take your note—he ought not to be afraid to tell his fellow citizens what he paid and to whom he paid it. Mr. Murphy says he didn't receive the money. Well, most of the money Murphy receives, directly and indirectly, generally goes through some other hands."

Sulzer's Lawyers to Go Unpaid Unless State Settles.

ALBANY, N. Y., Oct. 23.—Unless a special bill is introduced in the Legislature for the payment of the fees of William Sulzer's counsel, they probably will not receive a cent for their work. Nor will they take the initiative in having such a bill introduced.

Judge D. Cady Herrick said today: "We shall not ask the State to pay us, nor do we expect any pay from Mr. Sulzer. He has not paid us anything and we shall not ask him for a cent. If the State feels that it does not want us to be its creditors and any legislator voluntarily introducing a bill granting us a fee, we shall not oppose it."

The Judge said he spoke not only for himself, but for all of the former Governor's counselors.

PRINCESS' MUSIC COMEDY A "CLAMAROUS FAILURE"

Words Vulgar, Music Commonplace and Yells and Hisses Turn Theater Into Pandemonium.

LONDON, Oct. 23.—The Times' Rome correspondent telegraphs that the musical comedy entitled "The Bizarre Princess," the liberetto of which was partly supplied by former Crown Princess Louise, and the music by her husband, Sig. Toselli, has proved what the Italian newspapers describe as 'a clamarous failure."

It was produced for the first time in Rome last Tuesday night. The curtain had to be lowered at the end of the third act in a storm of hisses. The words were deemed trivial and vulgar and the music commonplace. The play, which is of farcical incidents inspired by the Princess' published memoirs, was condemned beyond all hope of revival in Italy.

Another account says that during the third act the entire audience arose and derisive epithets, yells and hisses turned the theater into pandemonium.

Stove, Range and Furnace Repairs.
A. G. Bauer Supply Co., 816 N. 3d st.

Woman Lawyer Represents State.

WASHINGTON, Oct. 23.—Miss Fern Bobbs, private secretary to the Governor of Oregon, and a lawyer, appeared in Washington yesterday as the representative of the executive department of Oregon. She is one of the first women ever sent to the capital as the official representative of a state.

Notice.
Vocal concerts at McTague's.

BETTER HARVARD ENGLISH

Investigator Appointed to Improve Students' Writing.

CAMBRIDGE, Mass., Oct. 23.—Members of the Harvard University Corporation are not satisfied with the way the college boys write English. With the purpose of bringing about an improvement, the corporation has appointed William R. Castle, former assistant dean of the college, to make an investigation of the subject.

Castle will study examination papers written by candidates for admission and papers written by students.

Plowa Special Candy, 521 Olive St.
Assorted Nut Filled Buttercups, 20c lb.

MARSHALLS ON VACATION

Vice-President Has First Outing Since April.

WASHINGTON, Oct. 23.—Vice-President and Mrs. Marshall have departed on the first vacation the former has had since the extraordinary session of Congress began in April. They accompanied Senator and Mrs. Swanson on a motor trip in Virginia.

The Vice-President will make a "free" speech at a county fair.

Frorlicht Duncker Carpet Co.

SAVE A HALF

Here's the most opportune sale of the season, that fits in nicely to the needs of many housewives.

SWEEPING REDUCTIONS

to make a grand clean-up of our entire stock of

DISCONTINUED PATTERNS OF CHOICE

Linoleums

AT ABOUT HALF PRICE

LOT No. 1

Beautiful patterns and colors, all six feet wide, regularly sold by us for 55c per sq. yd. Clean-up sale price,

28½c

LOT No. 2

Unusually fine assortment, of pleasing designs, all 12 feet wide, sold by this house regularly for 65c per square yard. Clean-up sale price,

36½c

•FOURTH & WASHINGTON•

The Fitwell

CLOAK & SUIT CO.

721-727 Franklin Av.

THREE SPECIAL OFFERS IN THIS

WINTER COAT SALE

We are offering you for tomorrow two Coat and one Suit items on which you can save from $5.00 to $6.00 each by making a purchase. Visit our store and convince yourself.

$5.98 $6.98

Women's and Misses' Astrakhan Coats

Made of the finest quality of astrakhan, in black and blue. Some are jaunty cutaways, while others are straight cut; all have a quilted lining; the Coat we are advertising is exactly like the cut shown; special for tomorrow,

$5.98

$12 and $15 Suits

350 Suits in this lot, which we have marked down for 1 day only. These Suits are made of the finest quality of serge and mixtures and are all satin lined.

$6.98

$16.95 URAL LAMB COATS $9.95

These Coats are made of the finest Ural lamb and are trimmed with plush collar and cuffs, and are lined with Skinner's satin in all the latest shades.....

ALTERATIONS FREE MAIL ORDERS FILLED

EAST ST. LOUIS STORE, 346 COLLINSVILLE AVENUE. 1100 OLIVE STREET. EAST ST. LOUIS STORE, 346 COLLINSVILLE AVENUE.

The Marshall & Wendell Pianos and Player-Pianos for this co-operative sale were personally selected at the factory by Mr. P. E. Conroy, our President, and upon arrival are being tested and inspected by Mr. Charles Galloway, for years Conductor Apollo and Morning Choral Clubs.

To secure one of these player-pianos bring in or send in $5 *NOW*—the player-piano can be delivered later—if you wish

Copyright, 1913, by Martin McCarrick, Inc.

MARSHALL & WENDELL PIANOS have been made since 1853—there are 65,500 of these famous instruments in American homes—hundreds of them are in use in the homes of St. Louis families. We have scores of testimonials of St. Louis owners of Marshall & Wendell pianos and player-pianos. Every one of these people tell you over their own signatures that the tone, touch, durability and lasting qualities of the Marshall & Wendell piano is unsurpassed. It is the famous Marshall & Wendell pianos and players that we are offering on the co-operative plan.

WE mean by this that it is not necessary to have your player-piano delivered now, if you make your initial payment of five dollar ***now.*** You can make your selection today and have the player-piano delivered next week or next month. You can have it delivered ***whenever you wish***

The point is—if you want to get one of these ***$395*** player-pianos you must do so ***now***. If you would share in the many ***advantages, economies, privileges*** of this co-operative plan, you must send in or bring in your ***five dollars*** now.

Long before the winter arrives with its joys and pleasures, these player-pianos will have been taken.

The only sure way to take advantage of these privileges is to come in ***right away.***

You can pay your 5 dollars, the initial payment—and get your receipt for it—remember the payment of $5 gives you the privilege of selecting either a piano or player-piano.

If you want your player-piano delivered now, your weekly payments of 2 dollars will ***start now***. If you don't want your player-piano delivered until ***next week*** or ***next month*** your weekly payments ***will not start*** until next week or next month.

About our player roll proposition

To begin with, you get nine rolls of music with your player-piano—your own selection. These you can exchange for nine other rolls for 5 cents a roll.

These in turn can be exchanged for still different selections (your choice) for 5 cents a roll, and so on, indefinitely. In this way ***nine new selections*** never cost you over 45 cents in all.

Another thing: Under this plan, if you want more than these nine rolls, you can obtain any music roll in the catalogue at any time for 1 dollar a roll.

Rolls that will cost you elsewhere 1 dollar 25 cents, 1 dollar 50 cents, 1 dollar 75 cents and 2 dollars each, can be had here at the ***flat*** price of 1 dollar a roll.

These also can be exchanged for other rolls at 5 cents a roll, and these in turn for others at 5 cents a roll; so, you see the music roll question is not an expensive one ***here.*** You have an endless chain of music rolls at your command for the small fixed charge of only 5 cents a roll—and the selection of this chain of rolls is constantly available out of a library of over 40 thousand rolls of as well selected music as there is to be found in America.

Your weekly payments will not start until your player-piano is delivered, whether that is next month, or in two months.

On the other hand, you may, however, keep up your weekly payments just as though the player-piano had been delivered, and still not have it delivered until sometime later.

For instance: suppose you selected one of these 395 dollar player-pianos today but instructed us not to deliver it until Christmas but you kept on paying every week just as though the player-piano had been delivered the day after you selected it—you would have paid in the neat little sum of 21 dollars on the player-piano by the time it was sent home and in all likelihood would ***never have missed the money.***

The same thing applies to those who want to go away on vacations. You can become an associate member and start your weekly payments when you return—or whenever you want your player-piano delivered. Send in or bring in your ***five dollar initial payment today. Don't put it off.***

Pianos also on co-operative plan

One hundred pianos are also being sold on this same co-operative plan.

The usual price of these pianos is three hundred and fifty dollars each.

The co-operative price is two hundred and forty-eight dollars and seventy-five cents, with **NO INTEREST** to be added.

The pianos will also be delivered immediately upon payment of five dollars.

The payments are one dollar and twenty-five cents a week—giving you one hundred and ninety-five weeks' time in which to make your payments, the same as on the player-piano. The same unconditional guarantee that is given on the player-piano is given on the piano.

You can also get your money back at any time within thirty days.

You get the same privilege of exchanging within a year as that given with the player-piano.

All of the unpaid balances will be voluntarily canceled in event of death.

A late style scarf and stool to match the piano are included without extra charge.

You are given opportunity to secure others to cooperate in this plan. This still further reduces the cost of your instrument.

Conroy Piano Co.

"The Player-piano House of St. Louis"

1100 Olive Street

Open evenings until 9 o'clock during this sale

Cut this coupon and mail tonight

Without obligation on my part, mail photographs and description of pianos and player-pianos being sold on your co-operative plan to

Name .....

St. and No. .....

City ..... State .....

China Wants Another $100,000,000.
LONDON, Oct. 23.—A Pekin dispatch to the Daily Telegraph says that the Chinese Cabinet has decided to open negotiations with the five-power group for a new loan of $100,000,000, to be used for industrial purposes.

Wisconsin Historical Writer Dies.
MADISON, Wis., Oct. 23.—Reuben Goldthwaites, secretary and superintendent of the Wisconsin Historical Society, for 25 years, died yesterday of heart disease. He was 60 years old and was the author of many historical works.

St. Louis Kansas City **Kline's** Detroit Cincinnati

509 Washington Av., Near Broadway

Special Coat Sale

A remarkable purchase of several hundred fine Coats and Wraps—permits us to offer you $15, $16.95, $22.50 and $24.75 qualities Friday

At $10.90 and $16.50

HERE are the very coats you want—and at a much lower price than you expected to pay—in the assortment are all those beautiful fur textile and deep pile fabric Coats such as

Striped Moleskin Effects,
Ural and Persianna Lambs.
Sealette Plushes, in
Plain and Brocaded Effects.

Also the finest duvetynes, chiffon broadcloths, men's-wear serges, wool Bedfords, cut chinchillas, two-tone boucles and wool matelasses.

WE illustrate three of the exact styles—and there are dozens of others just as attractive as these—the newest and most popular designs in three-quarter and ⅞ lengths—in draped and cutaway effects as well as many models in the popular Sport Coats—the values are exactly as we state—Coats that regularly would sell from $15.00 to $24.75—in two groups tomorrow at $10.90 and $16.50.

Special for Friday Morning only

Silk Petticoats

200 handsome taffeta and messaline Silk Petticoats—our regular $1.95 quality—for four hours tomorrow morning, at..... $1.29

As a special inducement to you to visit our Fur Section Friday we place on sale a limited number of

GENUINE MINK SETS— $39.75

The kind that sell regularly at $65.00

THERE are just twelve of these sets, so if you are at all interested, we advise you to be here early. These sets are of genuine mink, handsomely striped and of very fine quality—the set consists of large, flat pillow muffs and generous size, fancy and plain collars. We secured this special lot from a high-class furrier at a concession in price and in addition to this saving, we have sacrificed practically our entire profit in order to name this wonderful price—a similar offer is not likely to be made again—so don't miss it.

Other styles in Fur Sets at $15.00 to $300.00

120 Dresses, $3.98
From Our $5.90 Line
—Friday at .....

THESE are smart models for street wear that only yesterday were selling at $5.90. Only one to a customer and none sent on approval or exchanged—Friday at $3.98.

We illustrate two of the fourteen styles in

Beautiful Fancy Suits

Actual $24.75 values, which we place on sale Friday at $16.95

OUR Suit Buyer, who is now in the East, sends this special lot of 180 handsome suits—an underprice purchase which he has just made from one of the best specialists in this line—in point of style, workmanship and fabric these suits are irreproachable—and the values are the most remarkable we have offered this season.

The showing includes the prettiest models—in practically all the new fabrics—in black and the most pleasing colorings—each suit is beautifully silk lined and tailored in a manner that leaves nothing to be desired. Remember, the quantity is not very large, and as the better styles will naturally go first, you will see the advantage of being here early.

THREE-HOUR SALE OF TRIMMED HATS

Friday—from 9 to 12

300 sample hats that regularly would sell up to $5 will be offered from 9 to 12 o'clock tomorrow morning at $1.00—every hat is absolutely new, clean and fresh — charming in style and coloring, and certainly a decided bargain at this special price we name tomorrow.

$1.00

Friday—from 9 to 12

If you want one of these hats at $1.00 be here early—for of course you cannot expect to find the same assortment at 11 o'clock as you would at 9—last Friday at 11 o'clock there were only 100 hats left out of 500. Remember, none of these hats will be sold before 9 o'clock and none after the clock strikes 12.

$1.00

All day Friday **Choice of all $8.00 and $10.00 Trimmed Hats**

THIS offer means what it says—all day Friday you can have your choice of any of our Trimmed Hats that are now selling at $8.00 to $10.00, for $4.95—all of these hats are marked in plain figures—take your choice of any in the house now marked up to $10.00 and pay us $4.95—that's all. $4.95

CHARTER BOARD FAVORS 1-HOUSE CITY ASSEMBLY

Freeholders Likely to Decide on Modern System, Possibly at Tonight's Meeting.

ALOE QUOTES EXPERTS

Says They Favor Single City Legislative Body—Probable Charter Provisions.

One of the paramount questions in the framing of the proposed new city charter—whether the Municipal Assembly shall be comprised of one house or two houses—will be taken up for consideration and possible determination by the Board of Freeholders at Thursday night's meeting.

After months of investigation and public hearings at which speakers were urged to express their views on this subject, the 13 members of the board have arrived at a conviction as to whether it is desirable to retain the existing two-house system or provide for a one-chamber Assembly. The expert advice of municipal authorities from all sections of the country has been that St. Louis should adopt the modern one-house system, and that is what the board likely will do.

The members of the Board of Freeholders have arrived at fixed conclusions on some of the other big problems. It seems quite probable, in view of their known opinions, in the proposed charter they will insert provisions for:

Concentration of power and responsibility in the Mayor.

A practical merit system for the elimination of party politics in municipal affairs.

An easily applied initiative, referendum and recall, conferring direct legislative powers upon the people and vesting in them the authority to remove derelict public officials.

A short ballot to enable the people to exercise greater discrimination in the selection of their public officials.

Aloe Favors One House.

Louis P. Aloe, one of the most active members of the Charter Commission, in an interview with a Post-Dispatch reporter Thursday, said he had become convinced that the Municipal Assembly should be comprised of but one house.

"My impression is," said Aloe, "that the board will be practically unanimous on this question. The one house chamber is the modern system. It has been or is being adopted in all progressive cities. I did not make up my mind on this question until I had consulted numerous municipal experts, and had studied the progressive charters of other cities.

"Without a single exception the expert opinion of the country favors the one-house system. Recently I sent letters to many experts asking them for their opinions on this subject; also, how many members, in their opinion, there should be in the assembly of a city of 700,000 people, and whether the members should be elected at large or by wards or districts.

Experts Have Been Consulted.

"Among the men I consulted were William Dudley Foulke of Richmond, Ind., president of the National Municipal League; John A. Fairlee, professor of political science of the University of Illinois; Herbert S. Bigelow of Cincinnati, chairman of the Ohio Constitutional Convention; Isador Loeb, dean of the faculty of the Missouri University; Leo S. Rowe of the University of Pennsylvania, president of the American Academy of Political and Social Science; Brand Whitlock, Mayor of Toledo; Clinton Rogers Woodruff of Philadelphia; Richard S. Childs of New York, secretary of the National Short Ballot Association; Charles A. Beard, assistant professor of politics of Columbia University, New York; William H. Glasson, professor of political economy of Trinity College of Durham, N. C., and Clyde L. King, instructor of political science, of the University of Pennsylvania.

"Without exception, these experts advised the one-house system. There was some difference of opinion as to the number of members of the Council and the method of election, but the preponderance of opinion was in favor of a small house, say of 9 to 15 members. Most of the experts favored election at large, but some advised the election of part of the members at large and part by districts.

Favors Great Power for Mayor.

"The one-house system has worked well in other cities. It is opposed by some local politicians, but the universal opinion of men who have studied the question in the light of modern needs, favors the one-house assembly.

"My present view is that the Freeholders will write a very progressive charter. I believe the people of St. Louis will accept it when they understand how badly it is needed to give us thoroughly efficient and progressive municipal government.

"As to the Mayor, if we had the power to do what I think best for the city, I should favor an ornamental Mayor and the employment of a general manager for the city at a salary of not less than $25,000 a year. We would then get real municipal government; and full value for our money. But as we cannot do that under the limitations of the State Constitution, I am in favor of giving the Mayor great power and holding him strictly responsible for good government.

"The merit system undoubtedly will be provided for in the new charter. I have been active in political life and I know from practical experience that the merit system is an essential element in efficient and economically administered city government.

Initiative and Referendum.

"As to the initiative, referendum and recall, I have heard no objection to them from any members of the Charter Commission. Failure of the former Board of Freeholders to provide for the initiative and referendum was one of the principal causes of its defeat. Since the initiative and referendum have been voted into the present charter by the people, I think that provisions for the system will necessarily be made in the proposed new charter."

As to the number of Councilmen to be provided for, if the one-house system is adopted, the members of the board have not made up their minds. The trend of opinion is that the number will be fixed somewhere between nine and fifteen. The State Constitution provides that in a one-house system the members must be elected at large. It is likely, in view of opinions expressed by members of the board, that provision will be made for the nomination of the members by wards or districts.

Busy Bee Candy Bargain Friday.
Regular Diamond Special, 20c pound.

Garland's

Madam—Your Winter Coat Is Here

AND JUST TO SHOW YOU how much you can actually SAVE—IN DOLLARS AND CENTS—by coming direct to GARLAND'S for your Coat, here are two or three items illustrative of this one fact—whatever grade of Coat you may want you can get it HERE 20 TO 30 PER CENT less than you'll pay elsewhere in the Middle West.

$15.00 and $16.50 Coats for $8.98

Soft, warm chinchillas, in gray, navy, brown and black—¾, ⅞ and full length—rough wales and mixtures—some with velvet collar and gauntlet cuffs. Also about 50 sport coats in white, Hague blue, hunter's green and white boucle and rough wale. Sizes for juniors and misses 14 to 20, and women 34 to 44—over a dozen styles altogether, at **$8.98.**

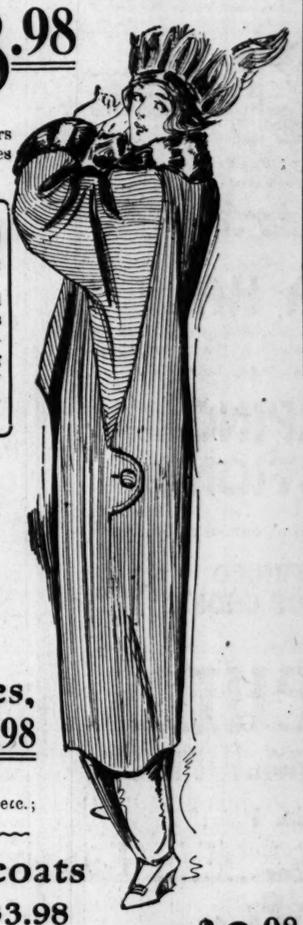

$18 and $20 Coats for $10.90
20 Styles. All Lengths. All Sizes

The materials are chinchillas, in navy, gray, brown and black. Rough boucles and astrakhans, rough wales, cheviots and fancy English blanket coating. Some have large convertible storm collars of plush, deep gauntlet cuffs, big patch pockets. There are ¾, ⅞ and full lengths, cutaway and straight fronts; sizes for juniors, misses and women. Regular **$15.00 and $19.95 Coats for $10.90.**

Special—Only 75 of These $10 and $12.50 Coats for $5.98

Rough wales in tans, grays and brown. Boucles in blue and gray, black and gray and brown and tan. Cloths are all-wool, some with wide velvet collars. Full length, all sizes.

New Lace Blouses, Special at $2.98

A charming new lace over-net blouse, with the new frill neck and front effect, dressy short sleeves, etc.; all sizes.

"Tango" Petticoats Specially Priced, $3.98

New York's latest craze, being featured there at much higher prices. We are ready with a goodly showing for Friday, and have priced them special at..... $3.98

THOMAS W. GARLAND 409-411-413 Broadway

Extraordinary Millinery Sale

COMMENCING FRIDAY MORNING

Century Millinery Co.

615 NORTH BROADWAY

$25,000 in Seasonable Millinery Must Be Sold at Once

We are overstocked to this amount. **PRICE NO OBJECT.**

PLUSH HATS, VELVET HATS, VELOUR HATS, BEAVERS, FINE PARADISE, FANCY FEATHERS, OSTRICH AND RIBBONS.

An Opportunity Truly Extraordinary at This Season of the Year

300 Trimmed Hats	$1.98
All Trimmed Hats marked $5.00	$3.98
All Trimmed Hats marked $6 to $8	$4.98
All Trimmed Hats marked $8 to $12.50	$7.50
$5.00 Plush Shapes	$2.48
$3.00 Plush Shapes	$1.75
$2.00 Velvet Shapes	98c

$3.00 Velour Shapes	$1.25
$4.00 Beavers	$1.98

Ostrich Trimmed Hats
In black or colors; large or small; trimmed especially for this sale to utilize materials; choice Friday $5.00

$3.00 Ostrich Plume, in black, white or colored; Friday..... $1.73

Fine Pan Plush
Hand-blocked shapes. We sold these early at $9.00 each. About 200 left; choice of the lot Friday..... $1.98

50c Fancy Feathers	19c
$1.00 Fancy Feathers	48c
$2.00 Fancy Feathers	98c
$3.00 Fancy Feathers	$1.50
$35.00 Paradise	$20.00
$25.00 Paradise	$16.50
$15.00 Paradise	$9.00

All Children's Hats will be sold in 3 lots—98c, $1.48, $1.98

"THE CORNER STORE"

Williams CUT PRICE SHOES

Sixth and Franklin Av.

Williams Gives Eagle Stamps

Warm Shoes

We are absolute headquarters for the best warm Shoes for your entire family, and our stocks are complete, so come now! Here are a few styles from the hundreds we keep on hand.

TO CAUSE EARLY BUYING

We have cut our already low prices on an average of one-third for this great week-end special sale.

"We cure cold feet"

98c

These Nullifiers

For ladies, misses and children, felt, fur-trimmed, in black, gray, brown and red; are actual $1.50 value; going now at..... 98c

$2 FREE

To every customer who cuts out this ad and presents it with the purchase, we will give $2 worth of Eagle Stamps in addition to the regular stamps, Friday and Saturday only.

Williams Shoe Co. F. D. Ad.

"We cure cold feet"

LADIES' WARM HIGH SHOES

$3.00 all-leather; blue fleece-lined; lace	$1.98
$2.50 felt-lined leather; top lace	$1.69
$2.00 felt-lined and top; leather sole and vamp	$1.39
$1.50 beaver foxed; felt-lined	98c

"We cure cold feet"

We quote but two from our 28 styles of Felt Slippers, at prices to meet every purse.

Men's and women's black all-felt Slippers; just the thing for these cool mornings, when the house is cold. Every man and woman in St. Louis should have a pair at this price.

All sizes for men and women; 75c values..... 49c

Misses' and children's, in red and blue; 50c value, at..... 39c

FOR MEN

We have the greatest assortment of warm High Shoes ever shown in this city, suitable for street car employes, drivers and all outside workmen.

$3.50 extra high cut felt-lined Shoes, at..... $2.98

$3.00 medium cut felt-lined Shoes, at..... $2.79

$2.50 beaver foxed leather felt-top Shoes..... $2.19

UNION MADE SOLID LEATHER

Molders' Congress

We want every St. Louis molder to see the best "Union Made" Molders' Congress ever made; worth $2.50 or $3.00 of any man's money, which we are now selling at. $2.00

Williams' "Corner Store"
Open Saturday Until 10 P. M.
We Pay Post on Mail Orders.

Make the Liver Do its Duty

Nine times in ten when the liver is right the stomach and bowels are right.

CARTER'S LITTLE LIVER PILLS gently but firmly compel a lazy liver to do its duty.

Cure Constipation, Indigestion, Sick Headache, and Distress after Eating.

Small Pill, Small Dose, Small Price

Genuine must bear Signature

Brent Good

If it isn't "stolen," any article lost can usually be recovered through a Post-Dispatch want ad. Phone your want.

How Is Your Weight?

While it is true that too much weight is not to be desired yet the fact remains that many men and women are thin to the point of danger. This danger lies in their having no reserve force or nerve power to combat deadly diseases. A little extra flesh is needed by all to feel well and to look well, and this calls up the question of how best to increase the weight. Physicians and chemists, by experiments, have solved the problem of increasing the white and red corpuscles of the blood, by the administration of 3 grain hypo-nuclane tablets, and this is usually followed by an increase of weight. Obtain in sealed packages, and take for a period of several months according to directions with package.—ADVERTISEMENT.

SUFFRAGETTES BURN ENGLISH SPORT PAVILION

Government Drops Prosecution of Mrs. Flora Drummond Who Is Ill.

LONDON, Oct. 23.—An "arson squad" of militant suffregettes today set fire to and destroyed the sports pavilion of Briston University. They left the usual suffragette literature scattered about the grounds.

The public prosecutor decided today that he would not proceed against "General" Mrs. Flora Drummond, who became ill in June when proceedings were in progress against her for infringement of the malicious damage to property act. She underwent an operation and since has been ill continuously.

MRS. EATON BEGINS DEFENSE; MAY CALL OFFICERS OF NAVY

Son-in-Law Testifies for State That She Said Admiral Poisoned 100 Men on Ship.

PLYMOUTH, Mass., Oct. 23.—Today marked the opening of the defense in the trial of Mrs. Jennie May Eaton for the murder by poison of her husband, Rear Admiral Joseph G. Eaton.

The defense will occupy about three days in the presentation of evidence. Several prominent naval officers who were acquainted with Admiral Eaton during his active service are expected to testify as to his habits while in the navy. Among them, it is understood, will be Rear Admiral Charles E. Clark, retired.

Most of the evidence yesterday dealt with statements said to have been made by the defendant in letters and conversations regarding the Admiral's alleged habit of dabbling with poisons and his alleged susceptibility where women were concerned.

Says He Poisoned 100 Men.

The last witness, Ralph P. Keyes, husband of Mrs. Eaton's older daughter, June, testified that he once heard Mrs. Eaton tell his wife that the Admiral had put away more than 100 men on his ship at one time by means of poison.

Keyes said that the particular conversation referred to took place on the night of Wednesday, March 5, three days before the Admiral's death. According to the witness, Mrs. Easton came to his home in Medford to see June on that Wednesday and as the latter had left for Assinippi to visit her mother, Mrs. Eaton remained in Medford until June returned home that night.

In the conversation which ensued between the mother and daughter, Keyes testified that he heard June say she had just had a talk with the Admiral in Assinippi and that he told her he was going to Europe soon.

Mrs. Eaton Returns Home.

June also said, according to her husband's testimony, that the Admiral asked her whether she cared if her mother and her husband were put out of the way.

"I'll have to go down and look after him," was Mrs. Eaton's comment in reply to June's story, as Keyes heard it.

Keyes testified that Mrs. Eaton went to Assinippi the next morning. The Admiral died on the following Saturday morning.

The prosecution contends that the first dose of poison was given to the Admiral on Thursday.

Keyes further said Mrs. Eaton declared that the Admiral punctured her arm with hypodermic needles while she slept and that one of her front teeth was loose because the Admiral had injected something into her jaw.

In cross-examination Keyes said that he had heard Mrs. Eaton make such remarks as these frequently and not merely on the one occasion mentioned just before the Admiral's death.

Eaton's Will Introduced.

The District Attorney's attempt to ask questions about the parentage of a child adopted by Mr. and Mrs. Keyes was frustrated by Chief Justice Aiken, who declined to allow the witness to answer.

At the conclusion of the testimony the prosecution put in several exhibits among them the will of Admiral Eaton. This gives the bulk of his property to Mrs. Eaton. In the event of her death everything is to go to her younger daughter, Dorothy, with the exception of a bequest of $5000 to June Keyes.

A number of letters alleged to have been written by Mrs. Eaton at various times, in which the Admiral was pictured as an insane man, with a mania for poisoning, were read by the prosecution.

Attorney Morse said today that Mrs Eaton would be called as a witness.

Busy Bee Candy Bargain Friday.
Regular Diamond Special, 20c pound.

GAS IN MINE MAKES RESCUERS ROMP, SING

Party of Officials Exploring Welsh Shaft After Disaster Nearly Meet Death.

LONDON, Oct. 23.—Tragedy was nearly added to tragedy in the experience of a party of 20 men in the Universal colliery at Sengheydd, Wales, which took fire a week ago, imprisoning nearly 400 men. It is presumed that 368 must have perished but efforts are being made to reach any who may be alive, to recover the bodies of the dead and put the mine again in working order.

The 20 searchers, all prominent officials of the mine, had threaded their way to a distant section underground when they were suddenly assailed by gas and would have died had not a second respue brigade with life-saving apparatus come to their aid. The mine gas had the effect of laughing gas.

The erstwhile dignified and grave officials were found romping and dancing and singing and emitting roars of insane laughter. One man was challenging the others to a foot race down a gallery, with death for himself and all others certain had his challenge been accepted, for the gallery a few hundred feet beyond was ablaze.

The affected men were finally brought to the surface and revived.

Get Our Income Tax Book.
St. Louis Union Trust Co., 4th & Locust.

No Reindictment Against Watson.

AUGUSTA, Ga., Oct. 23.—No reindictment of Thomas E. Watson, the Georgia editor, and a former presidential candidate, was contained in the report of the Federal grand jury today. An indictment charging him with sending obscene matter through the mails has been quashed.

La Salle Friday Bargain.
Pineapple and Cherry Fruit Patties, 20c lb.

POLICEMAN KISSES WIFE, CHILD, THEN DIES OF POISONING

Bircha Sink, After Attack of Despondency, Found Dead From Morphine.

After kissing his wife and 5-year-old son, Bircha Sink, a probationary patrolman in the Laclede Avenue District, lay down in bed at his home, 3346 Oregon avenue, and died of morphine poisoning Wednesday afternoon.

"You go in the other room and eat some lunch. I want to sleep," he said to his wife and boy.

Mrs. Sink, according to a report prepared by the police, said that her husband had been despondent for about a month. No details on this point could be obtained from Mrs. Sink Thursday and the report does not show the cause of Sink's despondency. For five days he had been off duty. In asking for sick leave he told his superiors that he had a bad cold and wanted to stay at home and nurse it.

Mrs. Sink told the police that at 11:45 a. m. Wednesday her husband, in her presence, took from his pocket a bottle containing 25 sulphate of morphine tablets. She said he seemed very nervous, and when he could not get the cork out of the bottle he broke the bottle by knocking it against a chair. According to his wife, he dissolved the 25 morphine tablets in water and drank the mixture.

Mrs. Sink said her husband told her the tablets were for his cold, and had been prescribed by a doctor on his beat. The wife told the police she believed her husband misunderstood the doctor's directions, and by mistake took too many of the tablets.

At 2 p. m. Sink sat on the edge of his bed and sent his wife and boy out of the room, after kissing them.

Mrs. Sink re-entered the room at 4:30 p. m. and found her husband dead. Dr. Joseph L. Hutton said death was caused by the morphine. Sink was 28 years old and had been a member of the Police Department less than a year.

Five Killed, Seven Hurt in Wreck.

NORTH BAY, Ont., Oct. 23.—Five persons were killed and seven injured on the Canadian Pacific west of Chapelant when a work train collided head on with an eastbound freight.

"REALLY DOES" END ALL STOMACH TROUBLE AT ONCE—PAPE'S DIAPEPSIN.

Time it! In five minutes all stomach distress gone. No indigestion, heartburn, sourness or belching of gas acid, or eructations of undigested food, no dizziness, bloating, foul breath or headache.

Pape's Diapepsin is noted for its speed in regulating upset stomachs. It is the surest, quickest stomach doctor in the whole world, and besides, it is harmless.

Millions of men and women now eat their favorite foods without fear—they know it is needless to have a bad stomach.

Get a large fifty-cent case of Pape's Diapepsin from any drug store and put your stomach right. Stop being miserable—life is too short—you're not here long, so make your stay agreeable. Eat what you like and digest it; enjoy it, without fear of rebellion in the stomach.

Pape's Diapepsin belongs in your home. Should one of the family eat something which doesn't agree with them, or in case of an attack of indigestion, dyspepsia, gastritis or stomach derangement, it is handy to give instant relief.—ADV.

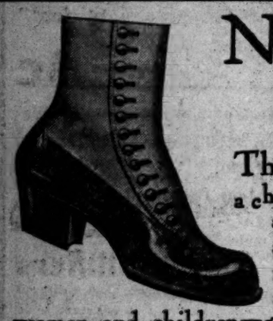

New Fall Shoes

The season is here for a change in footwear, and we are prepared to show you a most complete and varied assortment of dependable footwear for men, women and children—give you a perfect fit in stylish shoes of quality at popular prices.

Women's gunmetal Button Boots, dull tops, round toe..... $2.50

Women's Cravenette, gunmetal and patent Button, cloth or dull tops..... $3

Women's tan and black, English Lace Boots, very stylish, $3.50

Women's gunmetal, patent velvet and kid, Button Boots.... $3.50

Women's cloth top patent and gunmetal Button, tip and plain toes..... $4

Women's patent cloth top and all Mat kid Button, with New York heel... $5

Women's tan Russia Button Boots, latest style, regular $4 grades..... $2.65

Child's broad toe ButtonShoes in tan, calfskin and patent, sizes 5 to 8, $1.75

Child's broad toe ButtonShoes in tan, calfskin and patent, sizes 8½ to 12..... $2

Child's calfskin Button Shoes in black, broad lasts, sizes 5 to 8 . $1.25

Child's gunmetal Button, broad toe, sizes 8½ to 11 .... $1.50

Misses' gunmetal and patent Button Shoes, sizes 11½ to 2..... $2

Large Girls' gunmetal Button Shoes, low heel, sizes 2½ to 6. .... $2.50

Boys' gunmetal Blucher and Button, sizes 1 to 6, regular $3 Shoe $1.95

SHOE MART
"THE PLACE TO BUY SHOES"
501 Washington Ave.

LENTZNER'S
Where You Buy Direct From the Manufacturer
512 FRANKLIN AVENUE
S. GLICKSMAN, Mgr.

Suit and Coat

Hundreds of New Models Just Arrived From Our New York Factory

We show all the newest and most favored styles, many of which are exact copies of the finest styles and worn by the most fashionable dressers. We obtain price advantages that permit us to offer these garments at prices you cannot obtain elsewhere. Examine these garments and look at our low prices. You'll be another of the thousands of satisfied customers. Don't miss Friday's and Saturday's great values.

Alterations FREE.

$7.98 | $7.98 | $7.98 | $7.98 | $9.98
Value $20; for Friday and Saturday, $7.98. | Value $20; for Friday and Saturday $7.98. | Value $20; for this week $7.98. | Value $20; for Friday and Saturday, $7.98. | Value $20; for Friday and Saturday $9.98.

FREE

WHILE THE SUPPLY LASTS

Famous CONGRESS Playing Cards

A Pack FREE with a 90c Glass Humidor of TUXEDO Tobacco

TUXEDO is unique in *every* way. *One* desirable, *exclusive* feature is the fact that you can smoke Tuxedo where *ladies are present*, knowing absolutely that *they*, as well as yourself, will *enjoy* its delicate, aromatic fragrance. This *free* offer of Congress Playing Cards is made to call *special attention* to TUXEDO as a "Home Smoke."

These Congress Cards, made by the U. S. Playing Card Co., are the recognized world's standard, sold everywhere for 50c. The exquisite back designs, clear, artistic faces and heavily gilded edges are a delight to every card player. The texture or *feel* of Congress Cards is not equalled by any other card made.

YOU CAN BUY TUXEDO EVERYWHERE
Curved Tin - - 10c
Convenient Pouch 5c
Glass Humidor 50c and 90c

Tuxedo

The Perfect Tobacco for Pipe and Cigarette

Our confidence that TUXEDO will delight everyone is based on the solidest, sanest of reasons—it is absolutely different from all other tobaccos. That isn't just an opinion, it's a *fact.*

TUXEDO is made from the very best BURLEY leaf Kentucky grows. After this leaf is ripened, cured and aged until it is mild, mellow and fragrant, *we go a step further.*

That step is the original "Tuxedo Process"—known only to ourselves—and does two things. It removes absolutely every trace of sting and bite, and developes a certain *extra* delicacy of fragrance which the smoker and those about him notice with equal pleasure.

FREE Look for Free Offer sign on a dealer's window *today* and *avoid* disappointment. Dealers have only a *limited* supply of CONGRESS CARDS and cannot obtain more. Get a 90c Glass Humidor of TUXEDO and ask for the FREE pack of CONGRESS PLAYING CARDS.

THE AMERICAN TOBACCO COMPANY

This offer applies only to East St. Louis, Granite City, Madison and Venice, Ill., and St. Louis, Mo.

Special Notice to Dealers:

We want every dealer in St. Louis to be supplied with these Congress Playing Cards. All dealers who have not yet secured a supply of these Playing Cards can do so by telephoning to TUXEDO Headquarters, Olive 5432, between 8 and 12 A. M. Friday, October 24.

Boys' $1.25, $2.00 & $2.50 Knickers, $1.19

A purchase of 1000 pairs worsted, cheviot & cassimere Knickerbocker Trousers for boys, made up from ends of men's high-grade suitings by a well-known maker & came to us at much under worth. Trousers are in peg-top style, with watch & hip pockets & full lined, sizes 3 to 17 years—values from $1.50 to $2.50, choice, Friday,

$1.19

Second Floor

FRIDAY AT FAMOUS-BARR CO. IS "100 SPECIAL DAY"

Friday, the great shopping day for the economically inclined & the shrewd buyers, brings with it in these 100 SPECIALS the most extraordinary buying chances of the week in thoroughly dependable apparel & accessories. Throughout the house every section presents for this day's selling its best offerings. In many instances special purchase lots that have been planned for the day and offered at prices that will maintain only through the day. In many sections special items, chosen from our regular stocks, are brought to lower price levels just for "100 SPECIAL DAY." Owing to the extraordinary nature of the specials offered no telephone or mail orders will be received or filled, and

TO PREVENT DEALERS FROM BUYING, THE QUANTITIES ARE RESTRICTED.

Women's & Misses' $7.98 Black Pony Fabric Coats, $5.35

An offering that should bring unusual response to the Basement Gallery Clothes Section Friday. Several effective styles—one as here pictured, practical, serviceable Coats of black pony cloth—some with plush collars & cuffs, some have pretty frog fastening, lined throughout — full length — all sizes, unmatchable under $7.98—Friday only.....

$5.35

Basement Gallery

$1.50 to $2.50 Lace Curtains, $1.00 Pair

Heavy 4-ply French cable net, Brussels net, Point d'Esprit, French Guipure, Saxony & Scotch Lace Curtains, 1 to 25 pairs of a kind—Friday, pair.....

$1

Fourth Floor

$2.50 to $3.00 Corsets, $1.11

Of splendid quality coutil & batiste—large variety of medium high & low bust styles, long sheath effects, with light & heavy boning, trimmed with lace, embroidery & silk ribbon—4 & 6 hose supporters attached—all sizes—Friday.

$1.11

Third Floor

Famous and Barr Co.

ENTIRE BLOCK: OLIVE. LOCUST. SIXTH AND SEVENTH STS.

A Delicious Luncheon for Shoppers is Served Daily in the Tea Room. | We Give and Redeem EAGLE STAMPS.

Women's $2.50 to $3.00 Sweaters, $1.79

All-wool Coat Sweaters in gray, cardinal, white & navy, single or double breasted, high roll or shawl collars, women's, misses' & children's sizes—Fri.

$1.79

Third Floor

50c to $1.00 Player Rolls, 18c

The United States & Aristone newest 88-note rolls—in hundreds of popular titles, specially featuring the "Baseball Rag," "At the Devil's Ball," "Floating Down the River"—regular 50c, 75c & $1.00 rolls—Friday only, choice for.....

18c

Sixth Floor

75c & 85c Gray Silks, 58c

24 & 36 inch silk Suitings — in gray mixtures & broken checks—Friday, yd.,

58c

Main Floor, Aisle 1

Women's House Dress Aprons

Very large, perfect fitting, Percale Aprons—cut full—all sizes—$1.25 values—Friday,

79c

Third Floor

$1.25 to $1.50 Sample Trimmings

Exquisite gold, crystal, pearl & jet Garnitures, rich, heavy black silk Frogs & Tassels — Friday, each,

75c

Main Floor, Aisle 4

$3.98 Mesh Bags, $2.79

German silver, fish scale, unlined mesh, fancy trimmings, engraved frame, thin model—Friday,

$2.79

Main Floor, Aisle 5

$13.50 Velvet Rugs for $9.90

The Rug Section should be a very busy spot on Friday with this very unusual offer as the trade magnet.

One hundred and forty Rugs are included in this grouping—rich velvet Rugs in effective Oriental & floral patterns—9x 11 size — standard $13.50 value — Friday, while they last, & we urge early shopping, choice of any for .....

$9.90

Fourth Floor

Boys' Combination Suits

Norfolk coat & two pairs of knickers—gray & brown Scotch cheviots—sizes 6 to 17—$6.00 value—Friday,

$4.55

Second Floor

Women's $1.00 Crepe Gowns, 63c

Figured crepe Gowns, slipover style, scalloped neck & sleeves—Friday,

63c

Third Floor

Kohinoor Dress Fasteners

The 10c kind—Friday, card,

5c

Main Floor, Aisle 2

$1.50 Disston Saws, 99c

D-8, 26-inch Panel Saws, 8, 9, 10, 11 point—Friday,

99c

Builders' Hardware Section, Basement

$1.98 Black Peau de Soie, $1.44

Our regular $1.98, extra heavy, yard wide, soft finish, rich black Peau de Soie Silk—Friday, yd.,

$1.44

Main Floor, Aisle 1

Boys' $1.75 & $2 Sweater Coats

Made with military collars & pockets—all-wool yarns, in Oxford, navy & cardinal—sizes 28 to 34—Friday.

$1.39

Second Floor

39c to 65c Fancy Trimmings, 19c

Persian Appliques & Guimpes, gold, crystal, pearl & fancy beaded Bands, black silk Braids—Friday, yard,

19c

Main Floor Aisle 4

98c Shakers, 50c Pair

Heavy cut glass Salt & Pepper Shakers—3½ inches high—sterling silver top—Friday, pair,

50c

Main Floor, Aisle 5

Men's $2.50 Pants, $2.15

All wool heavy Cashmere—Oxford gray—sizes 30 to 52—Friday,

$2.15

Second Floor

Women's Flannelette Gowns, 79c

In plain colors, also striped patterns with fancy yoke—$1 & $1.25 values—Friday,

79c

Third Floor

Kleinert's Gem Shields

Sizes 2, 3 or 4—Friday, choice, pair,

19c

Main Floor, Aisle 3

$1.50 Jointed Dolls, 90c

"Pansy," with sewed wig, moving eyes, large size—Friday,

90c

Basement Salesroom

75c All-Wool Serge, 53c

French Serge 42 inches wide—smooth finish—in black & all the good colors—Friday, yard,

53c

Main Floor, Aisle 1

Boys' 50c Union Suits

Ribbed, fleeced, ecru or gray—sizes 8 to 16 years—Friday,

39c

Second Floor

Lace Flouncings, 25c Yard

Shadow Lace Flouncings & Corset Coverings, 16 to 18 inches wide, in white & cream—Friday, yard,

25c

Main Floor, Aisle 4

$1.25 Velvet Bags, 98c

8x6 inch size—inside cloth lined, with small coin velvet purse—silk cord, 15-inch handle—Friday.

98c

Main Floor, Aisle 5

25c Messaline Ribbons, 17c

All-silk, satin finish—6½ inches wide, in every light & dark color, also black—Friday, yard

17c

Main Floor, Aisle 2

$5 to $10 Untrimmed Hats, $2.15

Made of highest quality materials & the shapes are ultra-fashionable.

VELOUR PLUSH HATS—
SILK VELVET HATS—
HATTER'S PLUSH HATS—
PANNE VELVET HATS—

In the newest colors & combinations, also all black—strictly hand-blocked, with soft & medium soft crowns, with fast French edges.

$5, $6, $7, $8, $9 & $10 values—a maker's surplus lots. Friday, while they last, choice of any for.....

$2.15

Third Floor

$1.00 & $1.25 Face Veils, 50c

New vanity Veils—in white with black beauty spots—1¼-yd lengths—washable—Friday,

50c

Main Floor, Aisle 2

$3 to $3.98 Silk Petticoats, $2.69

Odd lot — excellent messaline, in plain colors & combinations — newest shades—all lengths—Friday,

$2.69

Third Floor

Women's Eiderdown Bath Robes

Also all-wool Beacon Blanket Bath Robes—satin trimmed collar — $2.98 value — Friday,

$2.95

Third Floor

Absorbent Cotton

Full pound—fine antiseptic quality—roll—Friday,

16c

Main Floor, Aisle 8

35c Coal Hods, 22c

18-inch size — heavy galvanized Coal Hods with strong bail — Friday,

22c

Basement Salesroom

$2.00 Black Velour, $1.35

German Velour Velvet Coating — 21 in. wide — deep, rich black—Friday, yard

$1.35

Main Floor, Aisle 1

Women's 85c Union Suits

Bleached, ribbed, fleeced — high neck, long sleeves, ankle length—Friday,

48c

Main Floor

Women's Kid Gloves, 68c

Medium weight, in tan, gray, navy, white & black—all sizes—Friday only, pair,

68c

Main Floor, Aisle 4

$1 Oriental Pearls, 49c

Graduated Pearl Necklaces, 26 inches long — gold-plated clasp—Friday,

49c

Main Floor, Aisle 5

Dainty Fichus & Guimpes, 37c

Newest patterns in white & ecru — 50c values—Friday, choice,

37c

Main Floor, Aisle 2

Renaissance Piano Scarfs

27x84-inch size—newest designs with Marie Antoinette borders in various patterns—$3.50 & $3.95 values—Friday,

$2.35

Fifth Floor

75c Linen Damask, 59c

German half bleached Table Linen, 64 inches wide—lengths 1½ to 3 yds.—Friday, yard,

59c

Fifth Floor

$8.00 Trunks for $6.75

Fiber bound — long straps — full cloth lined—extra trays—36-inch size—our $8 grade—Friday,

$6.75

Fifth Floor

65c Extra Large Chamois, 42c

Slightly imperfect — washable—Friday, special,

42c

Main Floor, Aisle 8

Fairbank's Clairette Laundry Soap

Full size cakes—Friday, 20 Cakes,

48c

Basement Salesroom

$3.98 Fancy Cloaking, $2.79

Very rich, silky, extra heavy 54-inch Boucle Cloaking—with two or three color combinations—Friday, yd.,

$2.79

Main Floor, Aisle 1

Women's Black Cashmere Hose

Full fashioned—all sizes—slight seconds—50c & 75c grades—Friday,

29c

Main Floor

Women's 25c Handkerchiefs

Fancy point Venise Lace Edge Handkerchiefs, also eyelet embroidered & new side effects—Friday,

15c

Main Floor, Aisle 3

$5 Oriental Jewelry, $1.98

La Vallieres, Necklaces, & Opera Chains—Bulgarian effect stone settings—antique gold finish, newest designs—Friday,

$1.98

Main Floor, Aisle 5

The Annual Sale of Fall & Winter Underwear

This helpful event is providing dependable new Fall & Winter Underwear for thousands of men, women & children at a fraction of the regular worth. In this unusual sale are special purchases from the foremost makers, made at opportune times when a very radical saving was effected. These buying advantages are the good fortune of those who supply their underwear needs, & the helpfulness of it depends upon the requirements of the individual or the family.

Main Floor—Aisles 6 & 7

95c Pequot Sheets, 74c

90x90 size—genuine Pequot Sheets—first quality—Friday,

74c

Fifth Floor

$6.50 Cowhide Bags, $4.85

Black or brown—ten different styles—16 to 18-inch size—Friday,

$4.85

Fifth Floor

$2.50 to $3.50 Suede Belts, $1.95

All colors, satin lined, various colors—Friday,

$1.95

Main Floor, Aisle 3

$20.00 Dinner Sets, $13.95

Near China 100-piece Dinner Sets—delicate border, decorated with gold treatment — open stock pattern—Friday,

$13.95

Basement Salesroom

$6.75 & $7.50 Coats, $5.75

Chinchilla, sibeline & plush Coats—heavy interlining, black velvet collars—two pockets—3 to 6 years—Friday,

$5.75

Third Floor

Men's "Everwear" Hose

"Seconds"—black & colors—regular price $1.50 to $2 per box of 6 pairs—Friday, 6 pairs,

59c

Main Floor

Men's $3.00 Shoes, $2.55

Goodyear welt, calfskin tops, half double soles, button & Blucher styles — all sizes—Friday,

$2.55

Second Floor

$4.50 & $5.50 Portieres, $3.50 Pr.

Reversible mercerized Silk Madras & Tapestry Portieres, and Window Draperies — all colors—Friday, pair,

$3.50

Fourth Floor

ON OUR BASEMENT GALLERY

$7.50 Serge Dresses, $4.75

Several styles of all-wool serges—lace yoke—pretty trimmed fronts—black, blue, brown & navy—sizes for women & misses—Friday

$4.75

Basement Gallery

Women's $1.00 Brassieres, 49c

One of the best makes—of batiste—round & pointed embroidery yoke effects — sizes 34 to 44, Friday,

49c

Basement Gallery

11c 40-Inch Muslin, 6½c

Sea Island cotton—unbleached — mill cuts 3 to 18 yards—Friday, yard,

6½c

Basement Gallery

35c Table Damask for 25c

Bleached Mercerized Damask—60 inches wide—remnants, 1¼ to 3 yards—Friday, yard,

25c

Basement Gallery

Women's $4 & $5 Skirts, $2.49

Of wool serges & fancy fabrics—draped models—black, navy & colors—Friday,

$2.49

Basement Gallery

Women's $1.25 Corsets, 79c

New Fall models—of coutil—rust-proof boned — six heavy hose supporters attached—sizes 18 to 30—Friday,

79c

Basement Gallery

15c 36-Inch Flannel, 8c

Snow white — double faced—mills cuts 3 to 9 yards—Friday, yard,

8c

Basement Gallery

9c Huck Towels for 6c

Hemmed Huck Towels—red border—17x 32 inch size—Friday.

6c

Basement Gallery

$1 & $1.25 White Waists, 48c

Mostly odd lots—of voiles, lingerie cloths & allover embroideries—low or high neck—long or short sleeves—fancy trimmed fronts or plain tailored—Friday only,

48c

Basement Gallery

Women's Juliet House Shoes

Rubber heels — all sizes—$1.00 value — Friday,

80c

Basement Gallery

79c Bed Sheets, 58c

Linen finish—snow-white — hemmed — ironed ready for use—81x90 size—Friday—not over six to a customer—each,

58c

Basement Gallery

"Lyons" Tooth Powder

Friday—not more than two cans to a customer—per can,

12c

Basement Gallery

$2 & $3 Silk Waists, $1.19

Of silk chiffon—net lined—also fancy white laces with wash silk collar & cuffs—Friday,

$1.19

Basement Gallery

Embroidery & Lace Remnants

Lengths 1-3 to 3 yds.—edgings, insertions, bands, flouncings & allovers—Friday, length,

5c to 95c

Basement Gallery

10c Dress Ginghams, 5½c

Neat stripes, checks & plaids, also solid colors—mill cuts, 2½ to 9 yds.—Friday—not more than 25 yds. to a customer—yd.,

5½c

Basement Gallery

Perfect Fitting Bust Forms

On adjustable stands — usually $2.50—Friday,

$1.95

Basement Gallery

Women's $2.50 to $3.50 Shoes, $1.60

Goodyear welt high Shoes—dull or patent—slight factory imperfections—Friday,

$1.60

Basement Gallery

Men's Initial Handkerchiefs

Plain white, soft finished Hemstitched Handkerchiefs—with open-work initials—full size—Friday,

5c

Basement Gallery

Men's 50c Nightshirts, 39c

Outing flannel—military & flat collar—all sizes—Friday,

39c

Basement Gallery

Women's 29c & 35c Underwear

Bleached, ribbed fleeced Vests or Pants regular & extra sizes—Friday,

21c

Basement Gallery

Boys' $1.65 Shoes, $1.30

Button or Blucher style — gunmetal — solid leather — all sizes—Friday,

$1.30

Basement Gallery

Men's Heavy Work Gloves

Lined—also wool Gloves & Mittens—50c to 65c values—Friday,

39c

Basement Gallery

Women's Flannelette Kimonas

Mendel's make—empire & straight back styles—satin trimmed—$1.50 to $2.00 values—Friday,

$1.19

Basement Gallery

Women's 25c Hose, 10c

Fast black—seamless, ribbed top cotton Hose—seconds — Friday,

10c

Basement Gallery

Toweling Remnants

Bleached & unbleached Crashes & Towelings—10c to 50c quality—Friday, per yard,

7c to 25c

Fifth Floor

$1.25 Gold Chain Rosaries

Chain, heart & cross are guaranteed to wear five years—set with amethyst, pearl, garnet, emerald & topaz—Friday,

65c

Main Floor, Aisle 10

$9.00 Vacuum Carpet Cleaners

One of the very latest models, with an adjustable brush attachment—Friday,

$5.00

Fourth Floor

$2.00 Chocolate Sets, $1.50

Imported China — pretty decorations—large pot & 6 cups & saucers—Friday,

$1.50

Basement Salesroom

Men's $1.00 Pajamas, 66c

Of striped & checked madras—all sizes—Friday,

66c

Main Floor, Aisle 9

Marion Harland Cook Book

Popular edition — heretofore published at $2.00 — Friday — copy,

39c

Main Floor, Aisle 10

60c & 65c Linoleum, 39c

4-yards wide—splendid new patterns—Friday, yard,

39c

Fourth Floor

$1.25 Cut Glass Nappies, 62c

6-inch handled Nappies—beautiful bum star design—Friday, while 360 last,

62c

Basement Salesroom

Men's Percale Shirts

In neat black & white stripe patterns—cut full & well made—all sizes—Friday, only,

50c

Main Floor, Aisle 9

Pineapple Layer Cake, 30c

Deliciously fresh — regularly 40c—(none delivered)—Friday,

30c

Basement Salesroom

$3.50 Axminster Rugs, $2.35

36x72-inch size—all sorts of patterns—Friday,

$2.35

Fourth Floor

$5.25 Gas Showers, $2.98

2-light, chain effect—complete with fancy fringed globes—Friday,

$2.98

Basement Salesroom

Children's $1.50 Bonnets, $1.29

Corduroy, plush, velvets & felts—dainty ribbon, flower & chiffon trimmings—Friday,

$1.29

Third Floor

Women's $3.00 Boots, $2.40

10 lines of Button Boots—patent colt, gunmetal, cravenette, valooze or suede—Goodyear welt—Friday,

$2.40

Second Floor

Boys' $1.40 Hats, $1.10

Boys' Fur Felt Telescope Hats—in the season's best styles & colors—Friday,

$1.10

Main Floor, Aisle 10

$4.50 & $5 Lace Curtains, $2.50 Pr.

Art filet, French cable net, Egyptian, Brussels net & Saxony Lace Curtains—20 to 50 pairs of a kind—32 new designs—Friday, pair,

$2.50

Fourth Floor

Children's Flannelette Sleeping Garments, 19c

With feet, also flannelette Skirts & Kimonos—25c values—Friday, choice,

19c

Third Floor

10c Shoe Polish, 6c

The popular Shinola & 2 in 1 Shoe Polish—in tan, white & black—Friday, choice,

6c

Second Floor

15c Wall Paper, 9c

Plain German dyed Holzmehl Papers—30 inches wide—non-fading — in brown, green, gray & tan shades—Friday, roll,

9c

Fifth Floor

$2 Picture Frames, $1.25

16x20 inch fancy ornamented Frames—full burnished—Friday,

$1.25

Fifth Floor

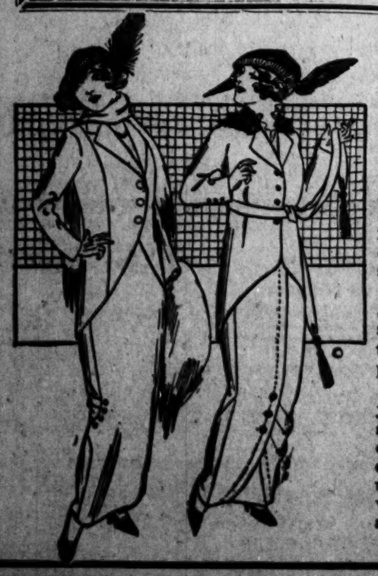

Women's Fall Suits, $19.75

In these garments are the greatest Suit values of the season. Women who are accustomed to paying $25 for their Suits are freely choosing these at $19.75, & find in them the same careful tailoring, the correct style, newest materials, & in most any shade they may desire.

We count these Suits in the $25 class & invite comparison of them with other $25 Suits. They measure up in every way to our high standard & will meet the expectations of discriminating women.

Plain tailored & trimmed styles, in jaunty cutaway Coats & new draped skirts; materials are serge, poplin, cheviot, brocade & novelty suitings, in every shade & black; unrivaled values at.....

$19.75

Suit Section, Third Floor

Just Two More Days of This Celebration Sale of Society Brand Clothes At ¼ Off

Men with Suits or Overcoats to buy who do not do so in the next two days stand to lose one-fourth of the price they pay. Men who do not share in this extraordinary sale occasion are passing opportunities that will not come again before the clearing sales.

We are celebrating the first anniversary of this store's appointment as exclusive St. Louis distributers of Society Brand Clothes, we believe, in a very fitting way by taking from the regular stock 1000 Suits & 500 Overcoats & marking them at 25 per cent discount, which gives—

$20.00 Suits or Overcoats	$15.00
$22.50 Suits or Overcoats	$16.88
$25.00 Suits or Overcoats	$18.75
$28.00 Suits or Overcoats	$21.00
$30.00 Suits or Overcoats	$22.50
$32.50 Suits or Overcoats	$24.38
$35.00 Suits or Overcoats	$26.25
$37.50 Suits or Overcoats	$28.13
$40.00 Suits or Overcoats	$30.00

Men's Clothing Section, Second Floor

Need Domestic or Office Help?

15,009 POST-DISPATCH HELP WANT ADS were printed during September.

5,000 More Than were carried by its nearest competitor.

10,000 More Than the TWO other evening newspapers COMBINED.

St. Louis' ONE BIG Want Medium.

ST. LOUIS POST-DISPATCH

PAGES 13—24 ST. LOUIS, THURSDAY EVENING, OCTOBER 23, 1913.—PART TWO. PAGES 13—24

1000 More Situation "Wants"

Were printed in the Post-Dispatch last month than were carried by THREE of the FOUR other St. Louis newspapers COMBINED.

GIRL ACCUSES WIDOW

Mrs. Emma Bickel, 59 years old, a widow residing at 1613 Delmar street, was arrested by Health Department special policemen at 7 p. m. Wednesday and held pending inquiry into the illness of Emily Nohovia, 19 years old, a saleslgirl residing at 1826 South Twelfth street.

The girl was sent to Rebekah Hospital, Grand avenue and Caroline street, by Dr. R. L. Reber, 1835 South Eleventh street. She was suffering from the effects of malpractice and told the authorities Mrs. Bickel was responsible. She said she had paid the woman $7.

Cure Yourself of Piles

Send for a Free Trial Package of Pyramid Pile Remedy and Prove How Easy It Is.

If you really want relief from piles and want that relief quick, then take hope and just send for a free trial of Pyramid Pile Remedy.

No matter how you suffer from piles you owe it to yourself to try Pyramid Pile Remedy.

"If You Want to Smile All the Time, Use Pyramid Pile Remedy."

So great is the fame of Pyramid Pile Remedy that every drug store can supply you no matter where you live in this country, and that is a record that no half-way remedy could possibly make. If you could talk to sufferers who have been relieved you would be convinced.

We don't ask you to do this. We know what this great remedy will do under every test and we want you to make this test.

Send today to Pyramid Drug Co., 492 Pyramid Bldg., Marshall, Mich., for free samples to prove our claims.

POLICE FIND HOT TRAIL, KEEP IT A BLOCK, GET LOOT

Called by Red Light Flash, Follow Wagon Tracks in Mud; $4000 in Auto Tires Found.

Automobile tires, valued at $4000, stolen from the B. F. Goodrich Tire and Rubber Co. of 3961 Olive street, were found by the police early Thursday in a stable in the rear of 3861 Delmar boulevard.

Samuel Mintz of 2815 Gamble street, who has served a term of imprisonment for receiving stolen property, was arrested, and is held pending an investigation of the burglary. The police found that the stable had been rented by a man who gave the name of Schultz.

Charles Cummings of 713 North Euclid avenue, when putting his automobile in a garage near Olive street and Vandeventer avenue, at 12:50 a. m., saw a wagon in the alley in the rear of the Goodrich store. He saw two men carrying automobile goods out of the store and putting them in the wagon.

Cummings found several policemen at Boyle avenue and Olive street. When they got to the Goodrich store the wagon was gone, but the back door of the place was open. The burglars had used a ladder to get into the building through a second-story window. They unlocked the back door from the inside and loaded their wagon with valuable automobile goods, including 91 tires and 17 boxes of steel dies.

The wagon tracks indicated that the burglars had driven toward Vandeventer avenue. The Dayton Street Police Station, by the red light flash system, called all policemen in the district and directed them to watch for burglars.

Policeman Heuman, soon after getting the message from the station, saw wagon tracks in the alley between Delmar avenue and Morgan street, east of Vandeventer avenue. He traced the tracks to 3831 Delmar avenue, and on investigation found the stable filled with automobile tires.

'DAMAGED GOODS' HALTED WHEN AUDIENCE LAUGHS

Actor Richard Bennett, leading man in the play "Damaged Goods," at the Olympic Theater, who has been having trouble with quack doctors who have mentioned the play in advertisements of their "cures," is now having trouble with his audiences. He became indignant at Wednesday's matinee when some of the spectators laughed at a situation where Bennett doesn't think a laugh was coming.

It was in the first act, a scene between a doctor and Georges Dupont, the part taken by Bennett. The doctor was gravely counseling Dupont and Dupont was gravely explaining what a cautious man he was. Something in the explanation appeared amusing to some of the audience and a titter, which broadened into a laugh, went the rounds.

Bennett caused the curtain to be rung down. Then he appeared and severely lectured the audience for its untimely levity. He assured his hearers that "Damaged Goods" was nothing to be laughed at.

Bent Bones

X-Ray

NARROW-toed, crampy shoes, make burning soles, stinging bunions, aching corns, flat foot, ingrowing nails.

Lose away your foot miseries in handsome, *sensibly shaped*, broad-toed Rice & Hutchins Educators.

Let your dealer slip them on your feet *today*. Men, women, children, $1.35 to $5.50.

EDUCATOR SHOE

Not an orthopaedically correct Educator unless name is branded on sole.

Made by RICE & HUTCHINS, Boston, Mass. Makers men's All-Americas, Signets; women's Mayfairs

HUERTA PLANS OWN ELECTION TO THE PRESIDENCY

Dictator Informs Military Governors His Ticket Is Huerta and Blanquet—Gunboat Loses Way Trying to Stop Felix Diaz, Now a Virtual Prisoner.

LONDON NEWSPAPERS FAVOR U. S. STAND

Confidence in Washington That Diplomatic Discussion of Mexican Problem Will Result in Friendly Understanding With England.

Special to the Post-Dispatch.

MEXICO CITY, Oct. 23.—Huerta and Blanquet will be declared victors at the presidential election on Sunday, when the new Chamber of Deputies, which will be chosen at the same time, meets to canvass the vote, although an "open" election has been promised by Huerta. Only unforseen circumstances will change the Huerta-Blanquet program.

Instructions are creditably reported to have gone from the capital to all the military Governors of the Mexican states that it will not be displeasing at headquarters if an overwhelming silent vote be rolled up on Sunday for Huerta and Blanquet.

Other presidential aspirants are so assured that their fight is useless that little or no campaigning is being done by them. Although Huerta and Blanquet are not registered as candidates, the law provides that they can be voted for as independents.

Seventeen Arrests in Connection With Gen. Diaz's Return.

VERA CRUZ, Mexico, Oct. 23.—Gen. Felix Diaz remained here today surrounded by a handful of followers. He admitted that no definite time had been fixed for his return to the Federal capital and he will not proceed there tonight, although most of his partisans, including Jose Luis Requena, who is running for the vice-presidency on the same ticket, have left for Mexico City. Gen. Diaz asserts that he has received no orders to leave Mexico.

The number of persons arrested in connection with his return to Mexico was increased during last night to 17.

Gen. Diaz is virtually under arrest, so close is the espionage on him. It is reported that he has been ordered to proceed at once to Havana. Should he disregard this order, he would be subject to court martial, with whatever penalty the court might see fit to fix.

Should he obey, he could not be elected President Sunday, as the Mexican Constitution provides that a candidate for President must be on Mexican soil when elected. The Huerta Government strongly desired that Diaz should not land.

Gen. Diaz was to have been notified on the high seas of the Government's wishes, but the captain of the gunboat Zaragoza, who put to sea in the middle of the night with Col. Viadaurrazaga, secretary to the Minister of War, to whom the mission was entrusted, lost his course. A new captain for the Zaragoza was named.

Officials today were urged to deport three Italians, Giuseppe Costanzo, Giuseppe Guichete and Franchescho Constanzo, who were arrested on suspicion when they landed from the Corcovado. They had bank drafts for $45,000 and much gold. It was suspected that they were anarchists, possibly hired to assassinate Huerta.

London Papers Urge Disclaimer of Carden Interview.

LONDON, Oct. 23.—In the absence of any definite lead from British official quarters, newspaper comment on the Mexican situation today was generally in brief paragraphs questioning the genuineness of the alleged interview given by Sir Lionel Carden, the British Minister to Mexico, in which he is said to have remarked that "the Washington Government does not understand the situation in Mexico." Most of the papers urge a speedy disclaimer of the interview, declaring that the Americans, being nearer the spot, are better able than Great Britain to judge where the shoe pinches.

Wilson and Bryan Confer on Great Britain's Attitude.

WASHINGTON, Oct. 23.—Developments attending Gen. Felix Diaz' attempts to campaign for the Mexican presidency and the latest turn in the situation between the United States and Great Britain over the latter's attitude toward Mexico, engaged the attention of President Wilson and Secretary Bryan in conference today.

Disposition of all officials here to maintain absolute silence with regard to the inquiries by Ambassador Page at London indicates that the whole affair will be handled by diplomacy and no expressions of policy are looked for on the subject, either from London or Washington. There is confidence that further and more intimate discussion of details will result in a friendly understanding.

Secretary Bryan directed Charge O'Shaughnessy at Mexico City to use his good offices with the Huerta Government to obtain a fair trial for Daniel and Evaristo Madero, brothers of the late president, who are now under arrest.

FILIPINO TRIBESMEN KILL FIVE U. S. SCOUTS

Eight Others Wounded in a Battle Near Talipao in Mindinao.

MANILA, Oct. 23.—Fighting continues near Talipao, in Mindanao, between the tribesmen and the Philippine scouts. So far as reported, five scouts have been killed and eight wounded. Capt. Harry McElderry of the Thirteenth Company of scouts is among the wounded.

The fighting began Tuesday, the companies engaged being the Thirteenth, Sixteenth, Twenty-first, Twenty-fourth and Thirty-first.

La Salle Friday Bargain.

Pineapple and Cherry Fruit Patties, 20c lb.

Detective Kills Assailant.

KITTANNING, Pa., Oct. 23.—In an attempt to free two fellow countrymen, Antonio Lusmaska probably fatally stabbed Charles Best, a railroad detective, and was in turn shot and killed.

ATTAINING POISE MADE GIRL NEARLY PERFECT

Physician Says 16-Year-Old Smith College Student Is Most Perfect Girl He Ever Saw.

CHICAGO, Oct. 23.—The attainment of poise resulted in the development of the physical perfection of Miss Margaret Adamick, a 16-year-old Chicago girl, who recently was pronounced the most nearly perfect of all who have entered Smith College. Perfect poise was her aim, not a perfect form. But seeking only the former, she acquired both.

"The most perfect girl I have ever seen," was the verdict of the physician who conducted the physical examination at the college. "She knows how to walk, stand and sit perfectly, and her measurements are ideal."

Simple swaying exercises were the means employed by Miss Adamick. She would stand and sway forward and backward, from side to side, and in a circle. Then she practiced spinal movements or general suppleness. Miss Adamick is the daughter of Mr. and Mrs. G. H. Adamick. She weighs 117 pounds and is 5 feet 6 inches in height. Her bust and hips measure 36 inches and her waist 24 inches.

Smoke and Water Damaged Goods on Sale Today

$5,700.00 will be deducted from our regular cash prices on all fine furniture which was damaged.

Many pieces at one-half price.

The insurance has already been adjusted. Come, look, and you will buy.

Sale Is Now in Full Swing On Account of Fourth St. Fire

PRUFROCK-LITTON CO.

Fourth and St. Charles Streets

BUY NOW, TODAY—DON'T WAIT

Pay in 30, 60 and 90 Days

GRIMM AND ORLY

7TH AND WASHINGTON

WE GIVE THE "EARTH" WITH EVERY PLANT

The Heaters You Want

Are ready for you at May-Stern's—in complete assortment

YOU can't go wrong when you select your new heater here—we show a complete line of the productions of the Charter Oak Stove and Range Co. of this city—all sizes—all styles—all kinds—all at the lowest prices and on terms that are certainly attractive.

CHARTER OAK

Air-Tight Heater

$1.00 Cash 50c a Week

THIS is as fine a Heater as you could select—it is the product of the Charter Oak Stove and Range Company—for heating qualities it cannot be excelled—and as it is absolutely air-tight, it will hold its fire for twenty-four hours—it is ornamental in design, richly nickel trimmed—look as fine and will give the same service as any $40.00 heater on the market—our price is a money-saver—special (on easy terms)..... $22.00

CHARTER OAK

Down-Draft Hot-Blast

$1.00 Cash $1.00 a Month

THE Stove illustrated above is our celebrated down-draft, hot-blast heater—it is made by the Charter Oak Stove and Range Company of this city—burns any kind of fuel—never clinkers, and, being absolutely air-tight, will hold its fire over night—it is neatly nickel trimmed, attractive in appearance and the greatest stove value in all St. Louis at our special price of only..... $9.85

MAY, STERN & CO.

Corner 12th and Olive Streets

WOLFF-WILSON'S

Sale of Choice Perfumes Friday and Saturday

FREE A 25c jar Peroxide Cream with a pound bottle of U. S. P. Peroxide Hydrogen at 19c

Quinceseed Cream A most elegant preparation for chapped hands, face, lips and rough skin; not sticky or greasy; will make the skin soft and beautiful, white and smooth—15c, 25c, 50c

$1.75 oz. Houbigant's Ideal	$1.39	50c lb. Theatrical Cream	35c
$1.25 oz. Dralle's Illusion (Lilac)	79c	75c 47-11 Lilac Vegetal	49c
$1.25 oz. Dralle's Illusion (Heliotrope)	79c	50c Viola Cream	29c
50c oz. (imported) Rose Lys	29c	50c oz. Rose Sachet	33c
50c oz. (imported) Violet	29c	50c oz. Santalwood Sachet	33c
50c oz. (imported) Honeysuckle	29c	50c oz. Carbation Sachet	33c
50c oz. (imported) Lilac	29c	50c oz. Violet Sachet	33c
50c oz. (imported) Heliotrope	29c	50c oz. Janice Sachet	33c
50c oz. (imported) Arbutus	29c	50c Orange Flower Cream	35c
50c oz. (imported) American Beauty	29c		
50c oz. (imported) Wistaria	29c	**SPECIALS**	
50c oz. Dorothy Vernon	33c	15c cake 47-11 Glycerine Soap (Violet)	7c
50c oz. Locust Blossom (Dabrook's)	33c	25c cake W. W. Imported Violet Soap	14c
75c oz. Jicky (Guerlain's)	57c	25c cake Zamo Soap	14c
75c oz. Boquet des Amours (R. & G.)	55c	Ivory Soap, 3 bars	10c

SIXTH AND WASHINGTON

Women's Boots

The new Fall styles in complete variety. Patents, dull leathers and tan Russia calf

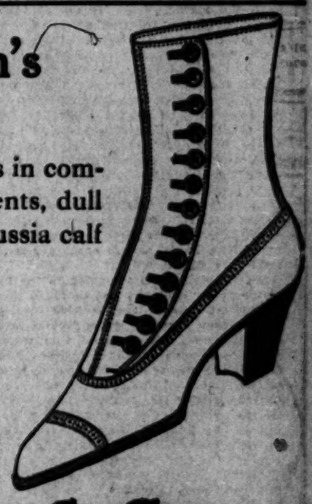

$4.00

Hanan & Son

610 OLIVE ST.

HELP TO MAKE A HEALTHY ST. LOUIS

By destroying the disease carrying vermin. Rats, the carriers of the dread Bubonic Plague are easily killed by the use of Getz Rat and Mouse Exterminator. Cockroaches, breeders of Cancer germs can be entirely destroyed by the use of Getz Cockroach and Ant Exterminator. Telephone or write for our representative to call and explain our system of service.

W. D. HUSSUNG

Manufacturer and General Manager.

Getz Exterminators

1139 Pine St. Phone Olive 1255

Men and Women

Women as well as men are made miserable by kidney and bladder trouble. Dr. Kilmer's Swamp-Root, the great kidney remedy, is highly recommended by thousands.

Swamp-Root stands the highest for the reason that so many people say it has proved to be just the remedy needed in thousands of even the most distressing cases.

At druggists in 50c and $1.00 sizes. You may have a sample bottle by mail free, also pamphlet telling you all about it. Address Dr. Kilmer & Co., Binghamton, N. Y.

Never expect to get back a lost umbrella, do you? But Post-Dispatch Lost and Found Wants have a record for restoring even umbrellas.

ST. LOUIS POST-DISPATCH

Founded by JOSEPH PULITZER, Dec. 12, 1878.
Published by the Pulitzer Publishing Co.,
210-212 N. Broadway.

SUBSCRIPTION RATES BY MAIL IN ADVANCE
Daily and Sunday, one year.....$6.00
Daily without Sunday, one year.....$4.00
Sunday only, one year.....$2.00
BY CARRIER IN ST. LOUIS AND SUBURBS, per month.....50c
Remit either by postal order, express money order or St. Louis exchange.
Entered at postoffice, St. Louis, Mo., as second-class matter.

THE POST-DISPATCH PLATFORM.

I know that my retirement will make no difference in its cardinal principles, that it will always fight for progress and reform, never tolerate injustice or corruption, always fight demagogues of all parties, never belong to any party, always oppose privileged classes and public plunderers, never lack sympathy with the poor, always remain devoted to the public welfare, never be satisfied with merely printing news, always be drastically independent, never be afraid to attack wrong, whether by predatory plutocracy or predatory poverty.

April 10, 1907. JOSEPH PULITZER.

LETTERS FROM THE PEOPLE

Mrs. Pankhurst's Courage.

To the Editor of the Post-Dispatch.

Why should we American women not bow in reverence to our fearless little English sister, whose heart is so thoroughly obsessed with the cause of freedom for her sex that she has forgotten herself, her body, her life and sacrificed it all—all she has—to it? How many of us Americans are doing that? Because she is willing to be stoned, shall we stone her? We are already free, except for the mere casting of the vote. We have never known what it is to be the slaves that our English sisters are! And when one of them wakes up to her situation, and beholds the vision of what ought to be, is it for us to scorn her, when she demands it—even if she fights for it? We do not believe in militancy. No; this is the day of arbitration. Mrs. Pankhurst is not here to try to make us believe we need militancy. What a foolish errand that would be!

Let us greet her, and feel honored if we may shake the hand of such a courageous woman!

KATHARINE M. TUCKERMAN.

Teachers' Salaries.

To the Editor of the Post-Dispatch.

I am delighted to add my voice to that of Mayor Kiel in Sunday's Post-Dispatch in praise of the public school teacher and also to urge an increase in the salary paid them. As our honored Mayor has stated, many of us owe our success in life to the principles inculcated by the public servants. They ought never be compelled to resort to unions or even ask an increased salary. The people ought to be so proud of the work done by them and so appreciative of their earnest efforts as to compel the board to raise the salaries. I am certain that the members of the Board of Education would vote unanimously in favor of such a measure if their attention was called to this matter.

A READER.

Injustice in England.

To the Editor of the Post-Dispatch.

Behold England's injustice to women! The English law will not allow a woman to get a divorce on the ground of infidelity, while the man can get one at once if he can prove his wife's infidelity. What wonder that in England there are so many fierce and militant women? Oh, John Bull! Oh, J. B.! Be just!

ANGLO-SAXON.

Keokuk Water Power.

To the Editor of the Post-Dispatch.

I wish to recommend to every thinking man of this city the wonderfully illuminating article in last Sunday's Post-Dispatch on the subject of the Keokuk water power contract and its effect on the business of this community. It is such articles that elevate your journal to its present commanding position and make it an effective instrument for the righting of wrongs and the uncovering of "bunk."

There are some details with which the writer is familiar and which he thinks will make stronger your condemnation of the contract for power which has been imposed on this city for a period of 99 years. In the first place, the Union Electric power plant, as well as those of the United Railways Co., burn what is known as "screenings." Now, the average cost for the past few years to these companies for this grade of coal has been only $1.02 per ton delivered at their various plants, made up of a mine price of 50 cents per ton for the coal and 52 cents freight rate. Your article states that the contract with the Water Power company is based upon the cost for coal of $1.42 per ton (which, I assume, means coal delivered at the plant), and that contract rate with the local power distributing company is to go up or down with the advance or decline of the coal price. Such being the case, then the power distributing company is getting its current at a much lower rate than your paper indicates, because the most efficient coal for power producing purposes can be bought for 77 cents per ton delivered on car to any part of St. Louis, and 20 cents per ton less to the East Side districts.

Mr. Binstein calls attention to the fact that the water power company has deprived the coal mines of business amounting to 2500 tons per day, or 775,000 tons per year on the basis of the present consumption. The loss of this tonnage to the great coal industry, which is located within a radius of 50 miles of St. Louis, means a loss in wages to the miners of $620,000 per year. Not only that, but the loss of this tonnage has reduced the price on the balance of the screenings mined within 50 miles of St. Louis, 50 per cent. The writer has often observed with amazement the fight made against the coal industry at our back door, where 1,500,000 tons are mined annually, for which $12,000,000 is paid in wages alone. Almost every cent of this money returns to St. Louis for merchandise, etc., for, bear in mind, I am only speaking of that mining district within a radius of 50 miles of St. Louis.

Now, this 50 per cent reduction in the price of screenings means that the price on the domestic grades of coal has either got to be advanced to make up this shrinkage, or these coal operators lose an additional $1,500,000 in revenue. And this just about states the case. Summing it up, this city sends to Keokuk $1,000,000 net for its power, no part of which comes back in the shape of reciprocal business, the miners living almost at our doors lose $620,000 per year in wages due to the loss in coal tonnage, and the coal operators $1,500,000 per year due to shrinkage in coal prices. Notwithstanding this tremendous financial loss to St. Louis, the Business Men's League, in a booklet, reiterates on many of the pages, the wonderful advantages this community has gained by the imposition of the Keokuk water power contract. It is such silly "bunk" as this that makes so many young business men fight shy of the Business Men's League, believing it to be an organization of and for the "Big Cinch."

Again, the writer wonders if others have noticed the big increases in their bills for electric power, and the curious fact that the bills for the months of September and October of this year are identical with the bills for the same period of last year. Get out your old bills and compare. It looks as if their meter readings are largely "mental," made to suit their wishes.

ANTI-BUNK.

CURRENCY REFORM ASSURED.

The opposition of Senators Reed and O'Gorman to hasty action on the currency bill by the Senate Committee on Banking and Currency may have a salutary effect on the chances of the adoption of a currency measure during the special session.

Neither of these Senators has been in opposition to any form of currency legislation. Both have opposed what they believed to be undue haste. Both have reserved opinion until after the committee hearings on the precise provisions that should be incorporated in the bill. None but political enemies seeking occasion for censure will doubt the sincerity of the attitude of these Senators, which is probably representative of others who had grave apprehension as to the merits of the bill passed by the House.

The attitude of the bankers towards the measure may have been considerably modified by the knowledge that Senator Reed had ideas for a banking and currency measure more radical than those embodied in the Glass-Owen bill. The opposition of these men has brought a concentration of forces for a modified measure which practically assures the adoption of the bill within a reasonable time.

President Wilson assures the Senate that he will accept amendments that do not nullify its principle or its vital points of control. He offers an ample margin of modification to meet objections.

Senators Reed and O'Gorman pledge support to a fair measure and express the hope and belief that sound legislation will be accomplished before the end of the special session. Having all the evidence in, as Senator Reed says, the committee should be able to frame a satisfactory measure by Nov. 10. The threshing out of differences of opinion and amendments through the hearings and the committee's work should shorten debate in the Senate.

A hopeful factor is the assurance of support the President has received from party opponents in the Senate. There may be a margin of votes in favor of the bill which will greatly lessen the chances of defeat or delay.

There is cause for congratulation in the vanishing of obstacles to the accomplishing of the second important reform in the Democratic program.

MUTUAL.

"If," says our esteemed contemporary, the Times, "you want anything done the wrong way, let all the people have a voice in the doing of it."

Want of appreciation seems to be mutual.

The British Government has proved in its Mexican policy that oil and diplomacy mix.

THE SANE BRIDGE PROGRAM.

After showing the folly and futility of the A. & M. proposal, Comptroller Player put the bridge problem in a nutshell when he said:

"It seems to me, Mr. Mayor, that the thing for the city to do on this bridge question is to submit a bond issue and let the people vote on it. The proposition we have listened to today doesn't seem practical, wise or economical. I believe the people are ready to vote bonds and get that structure finished.

Submit the bond issue and give the people a chance to vote the money to complete the bridge. This is a program of sanity and sound policy.

Ex-President Taft's eulogy of the late President Cleveland would have been complete if he had said that he never signed or vetoed a bill against his convictions.

TWO WAYS OF DOING IT.

When private promoters sought a Federal franchise to use the water power in the Mississippi River at Keokuk, they promised to supply electric power, for a large tributary region, cheaper than it can be generated from coal. Keokuk, Burlington, Hannibal, Alton and other cities in the magic zone were to vie with St. Louis in making it the basis of a vast industrial development.

The Post-Dispatch, on Sunday, told how this bright vision has faded; how this hope has been cheated; how, so far as St. Louis is concerned, the big saving in cost of producing power has been grabbed by a little syndicate of capitalists, to-wit: James Campbell, Festus J. Wade, Breckinridge Jones and associates.

By organizing a little vest pocket company to buy current from the Keokuk plant at 4 1-2 mills per kilowatt hour, and then selling it to St. Louis street railway and electric lighting companies, which they control, at 6 1-4 mills per kilowatt hour, these ingenious gentlemen have contrived to absorb, for themselves, St. Louis' share of the benefits of the Keokuk power factory, to the tune of $250,000 a year for 99 years. A mere trifle, for themselves and their heirs' of $24,750,000. Provided, of course, St. Louis will stand for it.

The situation is no better in the other cities. In Keokuk "power is costing more than in the days of coal." At Nauvoo, "the consumer will pay the same rates for power supplied by the dam as he paid when the power was developed in Nauvoo with coal hauled 14 miles in wagons." Burlington papers say the talk about "gridironing Southwestern Iowa with electric railroads using cheap power from the dam" has ended abruptly.

The owners of the great water power plant have not only disappointed immediate expectations, they have shut off hope of the public ever getting any benefit from the cheaper water power, by adopting as their price standard the cost of generating electric current from coal. Using without rental a property of the people worth at least $100,000,000, the power producing company thus grossly violates its voluntary pledges spread broadcast when it sought that privilege.

Only one-fifth the power capacity of the Keokuk plant has been developed. The Federal Government, reserving the right to amend the charter, can regulate the company's rates. The Missouri Public Service Commission can regulate the rates charged in this State.

Meantime, in contrast with this woeful but conventional tale, comes word from Tacoma, Wash., that the City Council, operating a municipal light and power plant, has cut the rate, for heating Tacoma's homes, to 5 mills per kilowatt hour, at which price the city takes a profit. The people of Tacoma did not wait for their private capitalists to do the developing and take the profits.

ANCIENT WISDOM.

Ne Sutor Ultra Crepidam—proverb quoted by Pliny, the elder, in Historia Naturalis.

Which, being translated, means "Shoemaker, stick to your last." The shoemaker proprietor of an afternoon contemporary will testify that the ancient adage has not lost its force in modern times.

PEOPLE'S HOUR IN NEW YORK.

Rogues having fallen out, the people of New York are now learning the truth about both factions.

Murphy of Tammany Hall exposed Sulzer as a greedy weakling and had him kicked out of the governorship.

Sulzer is now exposing Murphy as a greedy, despotic boss, with both hands in the public's pockets, plundering right and left and crushing any public servant who dares defy him.

Sulzer's homecoming to New York bodes no good to Tammany Hall. His prompt and unanimous nomination to the Assembly from the Sixth District, his enthusiastic welcome by big crowds at the depot and in the streets, and the unmistakable disposition of a very large number of New Yorkers to regard him as more sinned against than sinning—these are portents of disaster for Murphy and his Tammany horde.

Regardless of his offenses prior to assuming the governorship, it has been made very clear that Sulzer, in office, wrought his own downfall solely by resisting Murphy's efforts to put men in power who would favor his plundering State contracts.

Sulzer can, and apparently he means to, uncover all details of Murphy's calculated villainy. Sulzer's motive may be selfish; he may figure chiefly on regaining the height from which Murphy cast him down. Whatever his motive, his course of action is rapidly making the issue, for the New York City campaign this year and the State campaign to follow, of Tammany dictatorship vs. popular government.

On that issue, with a man of John Purroy Mitchell's caliber leading the anti-Tammany city ticket, there should be no question of the result.

Let us not forget that the "money power" is concentrated now in the hands of a few men and the currency bill provides for the shifting of that power for the public benefit.

GRAPPLING WITH ENGLISH LAND EVILS.

Having planned to give out by piecemeal the details of the legislation to "free British land from landlordism and get the people back on it," Lloyd-George presented only a bare outline of the scheme in his speech at Swindon. This outline, however, has unexpected features and is of interest wherever the thoughtful are giving attention to the great problem of the land.

The feature he emphasized is a department of cabinet rank to assume the duties of the Board of Agriculture and, in addition, an almost plenary authority in carrying out the new program. This Minister of Lands will fix on the one hand a minimum wage and reasonable hours for farm hands, and on the other a maximum rental. Increases in wages will come out of the landlord rather than the farmer. Large resources will be devoted to a conservation policy looking to the acquisition of waste and unutilized lands and their improvement under intensive agriculture or forestation.

A purchase plan similar to Ireland's is foreshadowed in the promise of a "bit of land of his own" for laborers, but is subordinated in this speech. This is indispensable in splitting up the large holdings. Heavy penalties on lands reserved for game preserves are hinted at. Not the least important feature in the program is authority vested in the Minister to free the large amount of land entangled in chancery litigation.

In a country with England's conditions, no campaign cry could be more attractive than "get the people back on the land." It is a cry that will mightily stir this country at no distant date if the present ratio of increase in farm tenants continues.

The Pankhurst "frost" is a popular rebuke of the authorities for their fear that the militant leader might cause trouble.

BARBARY COAST DAUGHTERS.

The clean-up of San Francisco's "Barbary Coast" seems to have been better devised than most other clean-ups of similar districts. Some pains were taken to ascertain the plans and provide for the future of the unfortunates compelled to seek a different place of residence and a new way of living. Of 303 women who were asked about their plans, only a very small number expressed a determination to continue the careers in which they had been interrupted.

However, 30 were without any definite plans and "undecided." In the absence of guardianship, doubtless many of them would return to the old life. Those who wisely decided to become domestics numbered 37 and 17 more had chosen to become waiters, chambermaids, etc. Several had the equipment enabling them to be reclaimed to the newer professions like those of stenography and telephone operator.

But of the entire 303 only 16 had any idea of returning to their former homes. It is not possible that all of the remaining 287 young women did not have homes to go to. The lamentable probability is that a considerable part of the homes of the 287 were homes of such character that, having contributed originally to the young women's fall, they would contribute no particularly helpful influence for their reformation.

Some respectable homes of refinement there might have been, too, whose chilly, censorian hospitality for a prodigal daughter would have made the hospitality of total strangers preferable.

Gen. Felix Diaz continues the proof that men may return from Elba to discover that "Dear Old Bills" have taken new ground in their absence.

SOCIAL HYGIENE.

JUST A MINUTE.

Written for the Post-Dispatch by Clark McAdams.

QUATRAINS OF A DUCKSHOOTER.

BLEST be the Autumn, when the world is fair!
When was there wine like this delicious air?
When was there beauty like yon distant hill,
Afire with color? 'Sh! Look over there!

A bunch of redheads! Glory, what a sight!
Their strong wings beating in their rhythmic flight,
Their white breasts flashing in the morning sun,
And their red heads glowing—down! They want to light!

O sweet Diana! Thou whose will decrees
Whether they do light, on his bended knees
Nimrod the hunter prays as never man,
Woman or child prayed! Please, O double please!

Mark him here prostrate in the muddy brake—
Nimrod the humble, who desires to make
A certain potpie, if thy mercy will,
Sticking his face down even in the lake!

See thou his back, with how abject a bend
It joins his forehead to his other end,
Making a prayer almost of its own,
Calling thee sister—benefactress—friend!

Not yet—not yet! Good Lord, they're going out!
They grow uneasy, and they turn about!
I do believe I could sit here and bawl,
And like a child in pain and anger shout.

Think what a dinner came, looked in the pot,
And then flew off! O woe! O cruel lot!
It graced the feast a moment, hailed the guests—
Then presto, change! It was, and it was not!

WAKING UP.

IODINE FROM SEAWEED.

From the London Globe.

During the spring months, whenever the weather is dry enough to permit of it, there appear all along the narrow coastal plain of the Jaederen, Stavanger, Norway, what seem to be continuous lines of bonfires. The peasant farmers who are fortunate enough to own riparian rights are burning large piles of seaweed.

The American Consul for the district says that farther north, along the fiords, boatmen cut the seaweed much as grain would be cut by a scythe, and on the shores of the Jaederen it grows luxuriantly, and in spring the root tentacles are loosed and the weed is washed ashore by the waters. It is spread out like hay to dry, raked together and permitted to burn until there remain only the ashes.

Transportation facilities are taxed to the limit of their capacity during the height of the season. The ashes are exported for the manufacture of iodine.

OUR INVESTMENTS IN CANADA.

From the Monetary Times, Toronto.

The revised estimate of the Monetary Times of the amount of United States capital invested in Canada is being prepared. Preliminary information and statistics show that the amount is now at least $599,000,000, as compared with $279,000,000 in 1909 and $417,000,000 in 1911.

Over $15,000,000 is in the shape of branch factories and warehouses of United States manufacturers, while nearly $124,000,000 have been invested by the United States in Canadian Government, municipal and industrial bonds since 1905. United States life and fire insurance companies have $67,000,000 invested in the Dominion, while over $130,000,000 is invested in British Columbia mills, timber and mines. Investments in the prairie provinces are in lands, mines, packing plants, factories and warehouses.

Relative Sufferings.

From the Charleston News and Courier.

After all women whose aigrettes are being removed from their hats by customs inspectors, do not suffer nearly so much as the parent birds from whose bleeding backs the aigrettes were torn.

A "Eugenics" Opera.

From the Cleveland Leader.

A St. Louis man has written a grand opera in which nobody is poisoned, stabbed or betrayed. That must be a eugenics opera.

Catfish and the Drouth.

From the Kansas City Star.

Atchison County has been so dry this season that J. E. Rank wants the Game Warden to provide the catfish with linen dusters.

Wrong Label.

From the Washington Post.

According to Doc Wiley's methods of testing, the Mexican output of liberty seems clearly to have been misbranded.

The Insurgent Fly.

From the Washington Herald.

"Avoid the fly as you would a viper," says a health authority. That sounds all right, but the fly won't let us.

Lonesome Mr. Ellis.

From the Houston Post.

To whom did the Colonel confide the job of consoling Jacob Ellis during the Tremendous Absence?

First Catch the Hair.

From the Trenton State Gazette.

To make it go as far as possible, "Champ" Clark parts his hair in the middle.

Pertinent Query.

From the Binghamton Press.

Would the Mexicans know a "legal election" if they saw one?

The Warning.

From the Callaw (Ill.) Chronicle.

All Woodmen knowing themselves in the rear please pay up.

ANSWERS TO QUERIES

HEALTH HINTS.

CALLOR.—Soak sole corns in cod oil.

ALICE.—You need the service of a conscientious physician. We think you are neurasthenic.

A. X.—Even physicians find lucorrhea difficult to cure. Try two teaspoons of the following mixture: Powdered alum, 3 oz.; zinc sulphate, 1 oz. Use persistently. You should be well before becoming a mother.

HERNIA.—Hernia cannot be cured with any ointment. To strengthen abdominal muscles, rub in a piece of cocoa butter the size of a hickory nut morning and night. Rubbing is of more value than the butter.

C. S.—Dr. Evans writes in the Chicago Tribune, People generally start to work on high blood pressure about 20 years too late. Eat lightly, eat simply, chew your food well, drink plenty of water, attend to your bowels, exercise moderately, keep happy, do not worry, and you will be doing all you can do for high blood pressure.

LAW POINTS.

J. K.—Defendant not appearing, wife may get divorce by default. Salary may be garnished for alimony.

VICTIM.—See Prosecuting Attorney, Municipal Courts Building, about the stone which has been substituted.

MABEL C.—Under the circumstances you state we know of no one who would make the loan. Lenders nowadays require security.

R. S. V. P.—You had no right to pawn the mortgaged jewelry and are liable to prosecution. You can square yourself only by borrowing enough to redeem before mortgagee or pawnbroker becomes aware of your act.

A. M.—You should file your declaration of intention as a preliminary step to naturalization, which may be done at room 342 Custom House, Eighth and Olive streets. Section 2172 of the U. S. Revised Statutes does not appear to confer citizenship upon foster-children upon the naturalization of the foster-parent, guardian, etc.

A. B. C. (Illinois)—Deceased having died intestate and being a single man, his estate descends to parents, brothers and sisters and their descendants in equal parts; parents take a child's part; deceased's father being dead, his mother takes a double portion. The children of the sister who is dead take their mother's portion equally between them.

W. W.—If not contrary to by-laws, directors may in name of the corporation execute a deed of trust or mortgage without stockholders' consent, and make any contract or do any act reasonably calculated to promote the interests and business of the company. The president executes the mortgage after an authority by Board of Directors and the fact of his being a minor would make no difference.

H. W. R.—Owner of the real estate need not consult with holder of deed of trust either before or after selling the same. A purchaser buying the property takes it subject to the incumbrance, and when interest is due pays it to the mortgagee, and upon principal becoming due can arrange with such mortgagee for an extension or new loan, or make arrangements elsewhere.

E. G.—Under the facts you state, purchase the real estate in the name of someone as trustee for you, termed a "conveyance in trust." Therein should be specifically mentioned that the same shall be held by you free from the curtesy, marital or statutory right of your present or any future husband, etc. By that deed you can sell without joinder of husband, or can devise it by will to whom you please, and even though you died without one, as by such a deed properly drawn, he could claim no interest and same would in that event pass, according to law of descent, leaving him out.

C. E. R.—The contract is what you must be guided by; there are various forms in use and we advise that you get a copy of one. If the same is for a certain length of or indefinite time, giving you privilege to withdraw upon so many days (or months) notice, give such in writing and when such time arrives the contract is void. If for a certain time and no privilege to terminate before is granted, the same will be good until expiration. If no sale is made while such contract is effective, agent is not entitled to commission, but should you sell during such time and hold off from closing the deal until after contract expires, agent may be entitled in such event to his commission, depending upon conditions of contract you signed.

MISCELLANEOUS.

L. A. G.—We know of no metallurgical evening school here.

AMALIA KRUMREICH.—Try writing Veiled Prophet, Box 1903, St. Louis.

P. T. B.—Highest point in St. Louis Arsenal, near Sublette—202.8 feet.

RUBE.—Paddock overcoat is still worn, but is not in the latest styles.

O. A. A.—Size of wheels of motor car does not affect the speed; it's all in the motor.

REX.—Eleven Sicilians were lynched in New Orleans March 21, 1891. They were supposed to have assassinated Chief of Police Hennessy.

M. P.—Write it: "While we wish to do everything possible to facilitate the securing of property and supplies by the salesman."

PEDRO.—There are several traveling companies playing Shakespeare plays in the open air, notable among them being the Coburn Players, who have appeared several times here on the lawn of the Glen Echo Club.

HORACE.—A doublet is a counterfeit gem—two pieces of crystal with a color between them, giving the appearance of a naturally colored gem. A piece of paste or glass covered by a veneer of real stone is also called a doublet.

E. H. M.—Sappho not in Bible. In antiquity the fame of Sappho rivaled that of Homer. She was called "the poetess," as he was called "the poet." Different writers style her "the tenth Muse," "the flower of the Graces," "a miracle," "the beautiful," the last epithet referring to her writings, not her person, which is said to have been small and dark.

MRS. T.—"Sabotage" from sabot, a wooden shoe, originally meant "the act of cutting shoes or sockets for rails in railroad ties." By extension it came to be applied to "the act of tying up a railroad by malicious damage or a strike; hence, any poor work or other damage done by dissatisfied workmen; also, the act of producing it." Is pronounced sa-bo-taah (both a's as in arm, o as in obey). (Potato bushel, 60 lbs.)

V. C.—The Siamese twins were two persons born about 1811, with all the faculties of distinct individuals, though united by a short cartilaginous band at the pit of the stomach. They were named Chang and Eng. They were discovered by an American, Robert Hunter, who took them to New York, where they were exhibited. They died in North Carolina within two hours of each other January 16-17, 1874. We don't know R. S. V. C.

X. Y. Z.—American pronunciation of Goethals, go-thals. "Cah-bah-ray" is correct pronunciation of cabaret. But some Americans who are well acquainted with French prefer to give the word, as applied among us to entertainments at restaurants, a distinctively local tang by Anglicising it and saying "cabaret" with the "a" short and the final "e" pronounced as in any English word. Marconi, Mahr-ko-ne, o and e long. Abruzzi, ah-broot-se.

C. H.—If you have the length and width of a bin and the height of coal therein you find the number of cubic feet by figuring contents in inches, dividing by 1344 to get number of bushels, and multiplying by 80 to get number of pounds and tons. This will be a fair approximation. A ton of the highest grade of anthracite should measure 35 cubic feet—that is to say, it should fill a bin 4 feet long by 4 feet wide and 3 feet deep. The poorer coals will run up as high as 45 cubic feet. The coal widens toward the top, and consequently more of it is necessary to make up the ton, hence an increase in the cubic measurement. A coal that contained a considerable proportion of stone would measure less than 25 feet, but the best grade will every time fill that space.

MINNA'S VACATION

By GEORGE ELMER COBB.

"THAT is the one mean act of my life," asserted Lewis Daniels in a self-deprecatery way.

"And I am glad I did it," he added a minute later, with a zest of impulse that strangely contrasted with his first declaration.

The cause of it all was an open letter he had picked up in the main office. The moment he opened it he knew it was from a sister to Miss Minna Durham, the head stenographer. A word, a phrase, caught his eye and held his attention, for Lewis Daniels regarded Miss Durham very, very highly.

Then the remarks we have chronicled, a flashing look of determination in the eyes of the young man usually so calm and smiling, and he walked straight to the office of the manager, Robert Wilson.

Lewis had charge of a department and no one had ever excelled him in his position. He was a valuable man in his place and the manager fully appreciated the fact. They were quite close friends.

"Mr. Wilson," spoke Lewis outright, "I wanted to see if I couldn't get a vacation for Miss Durham, just as the others are having."

"Why, Daniels, you spoke to me about this once before."

"Yes, I know I did."

"And we decided that we couldn't break the rules. The others have been here a year, which entitles them to the two weeks and full pay. Miss Durham came with us as late as October. Couldn't do it, Daniels. We mustn't break precedent in our system, you know."

Lewis looked worried. He passed his hand over his face thoughtfully. Then he said:

"How about my own vacation?"

"Take it when you like, only—last year you devoted most of it to nursing one of the hands, I hear. That isn't resting."

"And this time I do not need it," insisted Lewis. "See here, be a good fellow."

"Now what are you after?"

"Read that letter."

The manager ran his eyes over the written page in his usual rapid, business-like way. It was from Esther Durham to her sister, Minna. It was a whole-heart story in a few words. It told of an invalid mother who had not seen her children for two years. It related how they had all arranged to spend their vacation at the dear old home their united efforts as workers had saved. Could not Minna come. It would mean life and happiness to the dear old mother.

"We all have our troubles," growled Wilson.

"Let me give my vacation to Miss Durham," pleaded Lewis softly.

The manager regarded him fiercely. But it was all put-on. Steel-hearted business man as he was, a touch of rare, genuine nature in the splendid fellow at his elbow affected him deeply, despite himself.

"Daniels," he blurted out, "you're a fool!"

"In this case let me be one," urged Lewis

"Take your way—lots of thanks you'll get in the end; that's my experience."

Lewis Daniels proceeded to the office. His first plan was to place the letter on Miss Durham's desk. He had barely done so when she approached it.

"You were waiting to see me, Mr. Daniels?" asked the girl, with her usual bright smile.

"Hem—why, yes, quite so," stumbled Lewis guiltily. "You see, that is—about your vacation"—

"Yes, you told me," responded Minna, a trace of sadness in her deep expressive eyes. "I am sorry, but then, you see, I can look forward to next year."

"The—hem—special time you desired, I believe, was the first two weeks in August?" continued Lewis. "It will be all right—two weeks, full pay, and your work this far, Miss Durham, excellent, most excellent."

She looked up into his face, her lips parted, as if unable to comprehend the full blessing of the words he spoke. Her eyes seemed reading his very soul.

"Oh, you can't mean it," she breathed.

"It can't be true!" and then as he silently nodded, too overcome to speak, the tears of joy rushed to her eyes, and one fell upon his hand, and she bent her face upon the desk and sobbed out for joy.

"You are a good, good man!" and when, in the quiet of his bachelor room that night, Lewis Daniels kissed the spot on his hand where that pearly tear had rested, he hoped he was, and he knew that the silent love he bore for Minna Durham could not fail to make him a better one.

Minna went away on her vacation with a happy heart. Two days later the manager was called to a distant city to attend a manufacturers' convention. He assigned Lewis to substitute for him during his absence.

Circumstance or fate, a strange event happened. Wilson had left memoranda as to what credits should be given. There was a firm sold freely, with orders not to restrict the account. A hint caught casually on the street forewarned Lewis. He collected what he could, shut off the credit and the day Wilson came home the firm failed.

"So, you see, if I hadn't been here through giving Miss Durham my vacation, the firm would be out about $12,000," suggested Lewis.

Minna learned of this; she learned, too, of the noble sacrifice of Lewis soon after her return. The happiness he had brought into her life was not forgotten.

One day, several weeks later, the manager called Lewis into his private office.

"New contract," he observed in his usual terse way, tossing over a written sheet. "The house appreciates your services—50 per cent raise in salary.'

"Thank you," said Lewis heartily. "I hope I deserve it."

"Deserve it?" repeated Wilson, and his lips twitched suspiciously. "Daniels, you are a man with a soul. You have done some fine, fine things I wish my hard, selfish business had made my heart as true gold as yours is."

"Did you ever—that is, well, did you ever try love?" suggested Lewis, blushing red as a peony.

"Oh, that's the secret, is it?"

"I think so."

"That young lady, Miss Durham—I supose you don't regret giving up the vacation you earned so hard to cater to a girlish whim?"

"If you knew what happiness the whim, as you call it, led to, you would not be sorry for letting me have my own way," replied Lewis, his voice full or earnest emotion. "That unexpected family reunion, from all I learn, was one of those bright spots of life that make people believe in good and heaven."

"Hem!" coughed Wilson, and turned aside, a gleam of the heartsome sweeping his face. Then, the old, stern business man, he resumed: "By the way—this protege of yours?"

"Meaning Miss Durham?"

"Exactly. I supose you feel partial enough towards her to be asking a raise in salary, now that her year is up?"

Lewis Daniels placed a loving hand on the manager's shoulder.

"Wilson," he said, "if I did, you would grant it, I can see that, which is a credit to your just, helpful nature; but Miss Durham is going to leave the first of the month."

"Going to leave?" repeated the manager in some surprise.

"Yes, she has a new position, and I am going to ask for a few days' vacation, after all."

"Why, where are you going?" asked the bewildered Wilson.

"On our honeymoon."

(Copyright, 1913, by W. G. Chapman.)

A law to prohibit persons from crossing streets except at intersections and the establishment of a public safety committee is suggested by Coroner Hoffman of Chicago to stop the increase in accidents in that city. —Electric Railway Journal.

SEARCHING FOR PRECEDENTS

When That Excluding Jury Sat

Drawn for the Post-Dispatch By MARGUERITE MARTYN

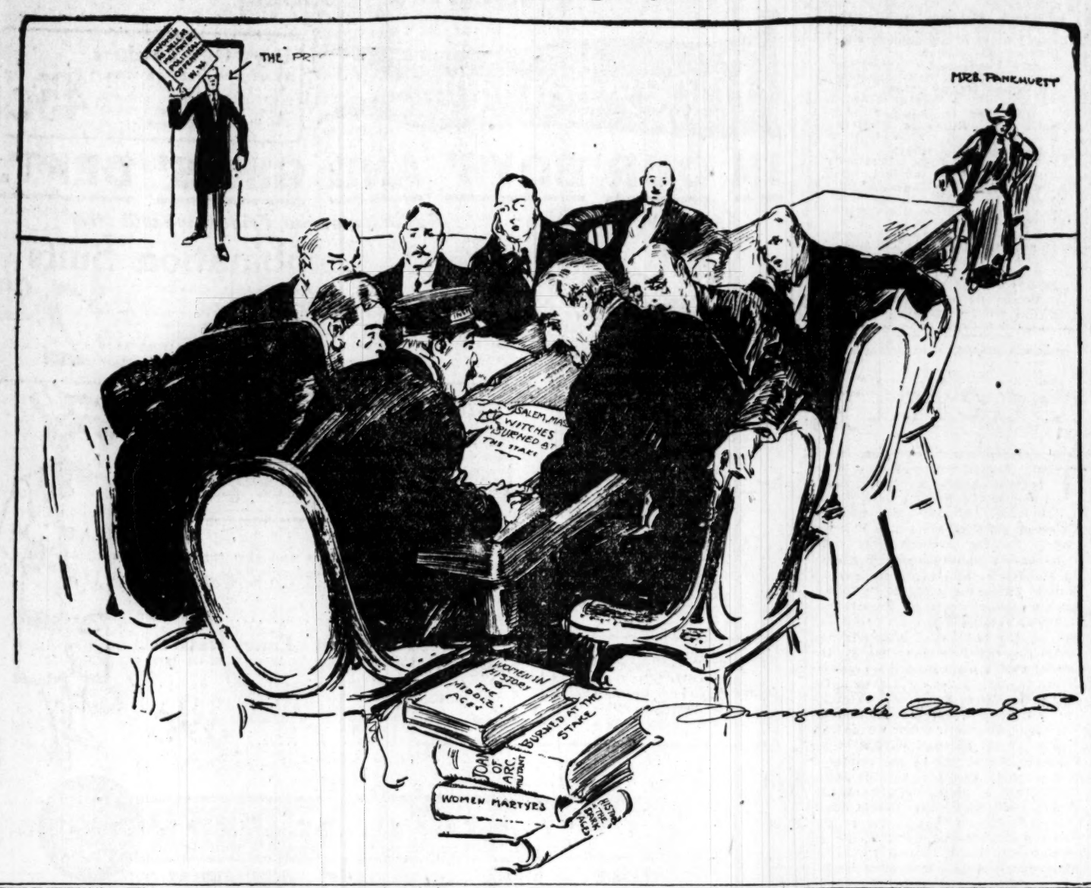

HOW I GOT MY FIRST RAISE.

$25.00 IN PRIZES

FOR the best account of "How I Got My First Raise," the Post-Dispatch offers $25 in prizes, consisting of 10 prizes, as follows. One of $10, one of $5, one of $3 and seven of $1 each.

The story must be true in every detail and subject to confirmation. It must give the writer's experience in obtaining his first increase of salary.

Confine your narrative to 250 words or less—preferably less. Write on only one side of the paper. Address "First Raise Editor, Post-Dispatch, St. Louis."

"FELT AS PROUD AS A MILLIONAIRE."

I was a boy of 11 years of age, when I went to work for the Schultz Dry Goods Store on South Broadway, and could pride myself at being the fastest cash boy at $1.75 per week at that time. I could run from 25 to 35 more runs in a day than the other boys.

That kept up for about two months, when Mr. Schultz came to me and promoted me to assistant bundle wrapper, and also twice a week I had to see that the circulars for bargains were distributed from door to door, and with this promotion I got a 25-cent raise per week.

When I got this raise it made me feel so big, that I could earn more money than the other boys, that when I brought the money home to my mother I felt as proud as a millionaire.

As long as I can remember that 25-cent raise did me more good than any raise of $5 or $10 a month has done since.

That raise, though some people will think that it was small, gave me the impression which still lingers, that by faithful service a man can get an increase in salary also higher promotion. GEORGE S. SCHLAGEL.
4314 Obear avenue, St. Louis.

ELEVENTH INNING "SINGLE" STRUCK PROMOTION.

I was shipping clerk at $9. This last summer we organized a baseball team, which was approved by the boss, who was a "fan" himself. We played about 20 games during the season, finally ending with a team from our bitterest business rivals. The game was close, the score being 1 to 1 up till the tenth inning. In the eleventh inning our first batter lined out a triple, and then it was my turn to bat. As I advanced to the plate the "Boss" shouted. "Drive him in and you get raised!" This gave me additional hope, and I was fortunate enough to hit a single, which brought in the winning run. The "Boss" personally complimented me and raised me $2.

SAMUEL W.

LEARNED THE BUSINESS DURING LUNCH HOURS.

I was very much interested in our business, which was preparing hair to be made into switches. I determined to learn this work secretly. My opportunity came at lunch hour when everyone else was out and I was left to take care of the place. I sat down near one of the working tables and made an effort of preparing the hair, but failed. I was not easily discouraged. Every lunch hour found me at this work trying to master it. I kept at it steadily for six weeks, and at the end of that time was able to do the work as well as some of the other men. I soon convinced my employer of my ability in this line. He was very much surprised, and I a little later found $2 more than usual in my weekly pay envelope.

JACOB P.

"HELPED THE GIRL AT THE HEAD OF THE TABLE."

My first position was at the Anheuser-Busch Brewing Association. I was 14 years of age. My work was labeling bottles at $3.50 per week.

I worked hard and tried in every way possible to do my work perfect and neat, so my employer was pleased with me. Then I began to help the girl at the head of my table with her work until I knew how to do the work well and had confidence I could undertake the position.

I then asked the forelady if she would give me a chance the next opening she had, which she seemed willing to do. About two weeks later I was promoted to the work I asked for, which was tinfoiling, proved satisfactory and then received $4 per week, which was my first raise.

MISS ANNA SCHNEIDER.
1021 Anne av., St. Louis.

GOT TO WORK AHEAD OF TIME EVERY DAY.

"How much do you expect for a start?" asked the boss. I replied that I would rely on his judgment. This seemed to please him immensely, and I was put to work for $6 a week. For the first few weeks I came to work daily at 7:45, instead of 8 a. m., and cleaned up the office and factory and put everything in its place. The third week, after I received my pay envelope the boss directed me to open it and count the contents. I did so, and to my surprise I found it contained $7 instead of $6. SOLOMON S.

OBSERVATION AVERTED TRAGEDY AND REAPED REWARD.

I obtained a position as an order boy in a large drug store, after school hours, for the diminutive sum of $2.50 per week. We had as a steady customer a Mr. Marshall, who was a sufferer from rheumatism and always had his prescriptions filled by the drug clerk. One afternoon the clerk said: "Here, youngster, wrap this bottle and bring it to Mr. Marshall." Before wrapping it I noticed that the medicine had a different color than usual and also a strange odor. I notified the clerk, but he paid no attention to my comments. I then went quietly to my employer, who agreed with me, and said that something was wrong, and he instantly set to work and analyzed the bottle's contents. In half an hour he returned from his laboratory and held out his hand to me. "My son," he said, "that bottle contained poison and was put up by mistake. You have probably saved Mr. Marshall's life." On the next pay day my salary was increased $1. SAMUEL L.

DARED TO ACT ON HIS OWN INITIATIVE.

I hired out to work in one of the departments of a large poultry farm for $30 per month, with room, board and washing. Shortly after the manager was thrown from his horse and fractured his skull; he died nine days later. When the news of the accident reached the farm everybody was at a loss what to do. I called all the men and told them to continue their work as if nothing happened. In the meantime I would telegraph to the headquarters, and if the general manager of the company did not approve of my action I would pay all the men out of my own funds. And I backed my statement with a certified check for $100. The general manager came out, and, after investigation of what I had done, called me in the office and said: "Sam, you have handled the situation in a most excellent manner. You will get $40 per month instead of $30. On June 15 I was promoted to the position of superintendent of the farm in full charge of all the departments.

SOLOMON.

Esopus, N. Y.

THE MAN AHEAD OF HIM TOOK SICK.

I was feeding a glue machine for $4.50 per week for about 10 months. The man running the machine took sick and they never had anybody to run it.

I told him that I thought I could run it, so he gave me a trial at it and I done well. He continued letting me work for a week until this man came out. He said he would give me the next chance running it.

So in about three months this man got a better job and I got his. That is the way I got my first raise.

EDWARD G.

WON RAISE IN RUMANIA BY TYING CRAVATS.

About 12 years ago I was an errand boy in a men's furnishing store in Rumania. Once the clerk was out. Only the boss and I were in the place. Two young men came in and asked to be shown handmade bow ties. Then they asked how to make them. The boss did not know. As they were leaving the store without the ties I told the boss I knew how to make such ties, as I had noticed how the clerk made them. We called back the young men and I showed them how to make the ties, and made a sale of four. The boss smiled and at the end of the month I got a two francs (40 cents) raise. OTTO M.

POSLAM HEALS THE SKIN WITH SPEED AND EASE

As soon as you put Poslam to work for you, by applying gently to any diseased part of the skin, you will experience relief from itching, burning and inflammation and will feel the skin's surface soothed, cooled and comforted. You may note rapid improvement until the trouble has disappeared.

Use Poslam first in preference to anything less dependable for any form of eczema, acne, tetter, salt rheum, piles, barbers' and all other forms of itch, and, as well for clearing the skin of minor blemishes, such as pimples, rashes, red noses, inflamed skin, etc.

POSLAM SOAP keeps the skin secure against infection and disease, improves its color and texture, soothes tender skin, makes complexions clear.

All druggists sell Poslam (price 50 cents) and Poslam Soap (price 25 cents). For free samples, write to the Emergency Laboratories, 32 West 25th Street, New York City.

This Leaves the Skin Smooth and Hairless

(Boudoir Secrets)

The electric needle for removing hairy or fuzzy growths is fast falling into disfavor among beauty specialists, because quicker and better results are obtained with the aid of a paste made by stirring together a little powdered delatone and water. This is applied on the hairs not wanted, and in 2 minutes rubbed off, and with it comes every trace of hair. The skin should then be washed to remove the remaining paste and it will be left smooth and spotless. Buy delatone in original packages only.—ADV.

This Home-Made Cough Syrup Will Surprise You

Costs Little, but There Is Nothing Better at Any Price. Fully Guaranteed.

Here is a home-made remedy that takes hold of a cough almost instantly, and will usually conquer an ordinary cough in 24 hours. This recipe makes a pint—enough for a whole family.

Mix one pint of granulated sugar with ½ pint of warm water, and stir 2 minutes. Put 2½ ounces of Pinex (fifty cents' worth) in a pint bottle, and add the Sugar Syrup. This keeps perfectly and has a pleasant taste—children like it.

You probably know the medical value of pine in treating bronchial asthma, bronchitis, spasmodic croup and whooping cough. Pinex is a most valuable concentrated compound of Norway white pine extract, rich in guaiacol and other natural healing pine elements. Other preparations will not work in this combination.

The prompt results from this inexpensive remedy have made friends for it in thousands of homes in the United States and Canada, which explains why the plan has been imitated often, but never successfully.

A guaranty of absolute satisfaction, or money promptly refunded, goes with this preparation. Your druggist has Pinex, or will get it for you. If not, send to The Pinex Co., Ft. Wayne, Ind.—ADV.

How to Reduce Fat Without Exercise, Drugs or Diet

This is the time when fat people should be thinking about reducing their weight and should stop making the fat that is such a burden to them. The best way and the easiest way is the one about which so much has been said and written this past year. This way is the Marmola way. The famous Marmola Prescription has been prepared in tablet form. These little tablets contain nothing but the elements that go to change the best things which produce fat into good, strong blood, nerves, tissues and bone. More than this, these tablets absorb and remove the fat remaining at the rate of from 12 to 15 ounces per day. You must not confuse Marmola Tablets with harmful patent drugs and hurtful reducing methods. These tablets go into your stomach just like the food you eat. They build up the juices of the digestive organs and correct these juices so that they produce no more fat. They are harmless, yet thousands of men and women all over this land today are of firm figures and normal size because of these little tablets. This is why every druggist everywhere carries them in stock and will sell them to you. If your druggist does not have them, or you would rather send 75c, the price of a case, to the Marmola Company, Farmer Bldg., Detroit, Mich., they will send them to you at once in a plain package, postage paid.—ADV.

LOCAL DRUGGIST MAKES MANY FRIENDS

Wolff-Wilson Drug Co., corner Sixth and Washington, report they are making many friends through the QUICK benefit which St. Louis people receive from the simple mixture of buckthorn bark, glycerine, etc., known as Adler-i-ka. This remedy became famous by curing appendicitis and it is the most thorough bowel cleanser known, acting on BOTH the lower and upper bowel. JUST ONE DOSE of Adler-i-ka relieves constipation and gas on the stomach almost IMMEDIATELY. — ADVERTISEMENT.

May Stern's Great Offer of the Celebrated

Orpheus Player-Pianos

A Standard High-Grade $550 Player-Piano for $350.00

Is proving the greatest success in our history — a score of these beautiful Player-Pianos have already been placed in St. Louis homes—and the balance of this first shipment will go quickly as soon as the public learns and realizes what a positively unparalleled opportunity this sale presents.

$10 CASH— $10 A MONTH

NOTE THE TERMS

NO INTEREST— NO EXTRAS

An Unequaled Value

Cheap pianos and player-pianos can be had most anywhere—the papers are full of such offerings, but it remains for May, Stern & Co. to offer a thoroughly high grade and standard Player-Piano like the "Orpheus" at a price within the reach of the average home—and on terms that almost everyone could afford to pay.

$550.00 Grade for $350.00

It is only by contracting with the manufacturers for many carloads of these celebrated Player-Pianos for all our various stores that we were able to secure them at a price that permits us to offer them to you at this wonderful saving. Three carloads of the Orpheus Player-Pianos have arrived for our St. Louis patrons, and will be ready for your inspection tomorrow morning.

The Orpheus Player-Piano

Is exactly as shown in the illustration—it is the highest type of the Player-Piano—can be had in walnut, oak, mahogany or Early English finishes as preferred—and possesses every new improvement and device for the correct rendition of the finest music, and can be played by anyone without previous instruction or experience.

A Word of Description

The Orpheus is a full 88-note player—has automatic tracing device, metal tubes, 5-point motor, copper-wound bass strings, imported pins, felts and strings, and is absolutely guaranteed for 15 years—and this guarantee coming from an old-established house like May-Stern's can be relied upon.

FREE! *With each Orpheus Player-Piano we include 24 rolls of music, player bench, piano stool, handsome scarf, full course of piano lessons, and free membership in our Music Roll Circulating Library.*

Also Ask to See Our La Salle Player-Piano at $298.00

MAY, STERN & CO.

Corner 12th and Olive Streets

Also Ask to See Our La Salle Player-Piano at $298.00

$2.50 Cash Paid for Each Book When Filled With Lamb Stamps Given With Every 10c Purchase of Any Article—Groceries, Meats or Vegetables KROGER STORES

Minister to Norway Entertained.

CHRISTIANIA, Oct. 23.—The American Minister to Norway, Albert G. Schmedeman, and Mrs. Schmedeman, were guests at a welcoming banquet here last night.

Smothered in Grain Bin.

PEORIA, Ill., Oct. 23.—Albert Kumph, aged 17, was smothered to death at the plant of the American Products Co. at Pekin, being caught under 20 feet of grain when a wall collapsed.

Panama Has Another Quake.

COLON, Oct. 23.—An earthquake shock lasting about fifteen seconds occurred here at 9:08 a. m. Houses rocked but no serious damage was reported in this city.

EXTRA VALUES IN OUR RUG DEPT.

—no matter how good a shopper you may be or how great a rug bargain you may have bought at some time or other, we would like to have you compare these rugs with rugs costing nearly twice as much anywhere else. —you will then be convinced that it is impossible to even approach them for beauty, for wearing qualities, for good sound values.

9x12 Brussels Rug

A $17.50 Value, for

$1.00 Cash **$9.85** **$1.00 a Month**

—a good quality Brussels rug, size 9 feet by 12 feet—comes in the very latest designs. —the colors are bright and well blended. —the quality is such that the rugs can be depended on for long wear.

$27.50 Velvet Rugs

9x12 **NOW**

Only a Limited Number of These Rugs

—velvet rugs of unusually soft, silky thread, that gives that rich, luxurious appearance that up to now has only been found in the highest priced rugs. —wonderful designs—wonderful materials—wonderful values. **$13.95**

Genuine Axminster Rugs

$35.00 Values Practically Cut in Two

9x12

—made of extra high-grade materials to give the most satisfactory service possible. —the patterns are new and attractive and the colors are so blended as to harmonize with any furniture. **$18.75**

Buck's Range

$40.00 Value

$29.85

—by buying a large quantity of these ranges enables us to sell at the above price. —it is the acme of range construction. —has extra large warming closet. —every modern improvement. —made of blue steel, with full nickel. —guaranteed in every respect.

Cole's Hot Blast Heaters

This Is the Original Hot Blast Heater

—it burns the gas, half of soft coal wasted with all other stoves. —rooms are warmed for two hours mornings with the fuel put in the night before. —sold under a guarantee to save 33⅓% in fuel.

—PRICES START AT

$12.95

—we show the complete line of Buck's, Quick Meal, Wilson, Cole's and many other standard makes of heaters and ranges.

—we are members of the "Associated Retailers" and refund railroad fares as per their plan.

SOMMERS

S.E.COR. 11TH AND OLIVE

OPEN SATURDAY UNTIL 9 P. M.

PLAYGOERS' GUIDE

Richard Bennett in "Damaged Goods." Olympic. A hospital clinic discussion, shaped as a play, concerning the menace of a certain disease. It is a poor play, with many unnecessary shocks.

Madge Kennedy in "Little Miss Brown." Shubert. Return engagement of big comedy success of last season.

"The Confession." American. Return engagement of successful drama telling strong story and teaching a helpful lesson.

"Girl and Stampede." La Salle. Melodrama of Western life.

Vaudeville. Columbia. Bill headed by "The Trained Nurses," a tabloid musical play.

Vaudeville. Hippodrome. Bill headed by O'Rilla Barbee and company in "A Strenuous Daisy."

Vaudeville. Grand Opera House. Bill headed by World's series ball game pictures.

Broadway Girls. Standard. Burlesque and vaudeville.

Dandy Girls. Gayety. Burlesque and vaudeville.

Society

THE Standard-Griesedieck bridal party is enjoying a round of jayety prior to the wedding next Thursday evening. Almost every night a dinner or party of some kind is being given. Tuesday evening Miss Alice Judge gave a dinner dance at her home on Hawthorne boulevard; Wednesday Stanard Tilton, the bridegroom's cousin, gave a dinner dance at Sunset Inn; Thursday evening Miss Irma Teichmann will be the hostess at a double box party for the Homer recital at the Odeon; Friday night Miss Edna Griesedieck, the bride-elect, will give a rehearsal dinner at her home; Saturday the bridegroom-elect, Edwin Stanard will have his bachelor dinner at the University Club; Monday evening Miss Elizabeth Meyer will be hostess for a theater party for the "Good Little Devil" and a supper afterwards at Faust's and Tuesday evening Mr. Stanard will give a box party at the Horse Show followed by a supper at the Jefferson Hotel.

The marriage will take place at St. John's Methodist Episcopal Church in the evening with a large reception at the home of the bride's parents, Mr. and Mrs. Henry Nicolaus, 2149 South Grand avenue, after the ceremony.

Miss Griesedieck is one of the ten most beautiful girls in St. Louis named last year by a jury of women. She was educated at Mary Institute and in Europe and has been a belle since her debut last season. Mr. Stanard is the grandson of Former Lieut.-Gov. Edwin O. Stanard and a member of several exclusive clubs. He played football on the 'Varsity team at Princeton in his freshman year and is an active member of the Missouri Athletic Club.

The newest thing in solid gold bangle bracelets priced at three dollars. Heffern-Neuhoff Jewelry Co., 305 Locust.

Miss Katherine Clifford one of the debutantes of the season will be the guest of honor at a dinner given by Mrs. Claude N. Matthews Thursday evening at her residence, 4660 Berlin avenue.

Miss Clifford, who is the daughter of Mrs. Robert R. Clifford of 4415 West Pine boulevard will be formally presented to society Saturday by her mother at a tea. She was graduated at Mary Institute in the class of '12 with highest honors, and spent the summer traveling in Europe.

Miss Ida Pollard will give a luncheon at the Woman's Club Wednesday, Nov. 5, in honor of Miss Clifford and later Mrs. Thomas K. Skinker will entertain at dinner in her honor.

Mrs. Clarence E. Maloy of 4609 Berlin avenue will give a tea at the Woman's Club, Thursday, Nov. 6, to present her two daughters, Misses Alice and Helen Maloy, to society. Mrs. Maloy was formerly Miss Emma Barney the daughter of the late Charles Barney. She lived abroad with her children for several years and returned about three years ago to live. Misses Alice and Helen Maloy were graduated at the Sacred Heart Convent last June and made their first formal bow at the Veiled Prophet's ball, where Miss Helen was in the Queen's court and Miss Alice one of the maids of honor.

The marriage of Miss Alice Mabel Strauss, daughter of Adalbert Strauss of 4114 Longfellow boulevard, and Oakley D. Leming of Kansas City, Mo., took place Wednesday evening at the home of the bride. Only the nearest relatives were present at the ceremony, which was at 6:30 o'clock, and the dinner which followed. Afterwards there was a large reception at 8:30 o'clock.

The Rev. William J. Williamson of the Third Baptist Church officiated. The matron of honor was Mrs. Robert W. Dittman and Miss Perle Strauss, the bride's sister, was maid of honor. Little Virginia Roe, the 3-year-old daughter of Mr. and Mrs. Charles A. Roe, was flower girl.

Douglass Wallace and Ralphe Byrne of Kansas City were best man and groomsman for Mr. Leming.

After their wedding trip Mr. and Mrs. Leming will be at home in Kansas City.

Mrs. Richard E. Perry of the St. Regis Apartments has sent out cards for a tea in honor of her debutante daughter, Miss Marion Perry, Thursday, Nov. 6. Miss Laura Perry's card is inclosed.

Plows Special Candy, 521 Olive St.
Assorted Nut Filled Buttercups, 20c lb.

Archibald Carr, 77, Dies.

Archibald Carr, 77 years old, former clerk of the St. Louis Criminal Courts, died of heart disease Wednesday night at his home, 5044 Raymond avenue. He and his wife had celebrated their golden wedding anniversary five years ago. He was a member of the masonic and Odd Fellow lodges. He is survived by his wife, a son, Archibald W. Carr, and two daughters—Mrs. Edward Pease, and Miss Mary E. Carr.

Busy Bee Candy Bargain Friday.
Regular Diamond Special, 20c pound.

Mrs. Fairbanks Seriously Ill.

INDIANAPOLIS, Ind., Oct. 23.—Mrs. Charles W. Fairbanks, wife of the former United States Vice-President, is reported in a critical condition at the Fairbanks home. She is suffering of nervous breakdown.

Her daughter, Mrs. John W. Timmons of Washington, and a son, Warren Fairbanks of Chicago, are here, and another son, Frederick, is on his way from California and is expected here Saturday.

SCHMITZ & SHRODER

Friday Bargains.

Boys' Odd Knickers

VARIOUS stylish patterns — cut peg-shaped — made with belt straps—ages 4 to 16 years—regular 75c value—special at..... **45c**

IN OUR BOYS' AND GIRLS' DEPT.

Again tomorrow, Friday, we will offer

Boys' Combination Suits

THIS is the remarkable special that crowded this department to its capacity last Friday—just think what it means—Boys' Combination Suits of wool cassimeres and cheviots in new Fall patterns—made with Norfolk or double-breasted coats—TWO pairs of full cut knickers with each Suit—ages 5 to 16—actual $4.00 value—all for..... **$2.90**

Is it any wonder we are doing the business?

Girls' $6.50 Coats, $4.35

THESE are pretty little Coats—exactly as illustrated—made of bluish-gray zibeline—with black velvet collars and wide patent leather belt—for girls 6 to 14 years—an actual $6.50 value which we will offer for Friday only at this special price of $4.35.

Girls' $2.00 Hats

THE new Tyrolean shapes and chic turbans—made of all-wool checked novelty patterns—just the thing for school wear—$2.00 values, at..... **$1.25**

Boys' $3.00 Overcoats

ALL-WOOL heavy cheviots in gray and brown—buttoned to neck, military collar style with belted back—ages 3 to 9—$3 value.. **$2.00**

Children's Fancy Hats

ODDS and ends and small lots left from our great selling during the past few weeks—middy and Tyrolean shapes—in the latest shades—75c and $1.00 values—for..... **39c**

If you see it in a Schmitz & Shroder ad—it's TRUE.

BUY FROM THE MAKERS — SCHMITZ & SHRODER — SAVE MIDDLEMAN'S PROFITS

S. E. CORNER EIGHTH AND WASHINGTON AV.

Millinery at About 1/4 Its Actual Value

Remaining stock of our $20,000 millinery purchase at about ¼ of its value will be closed out Friday and Saturday regardless of cost, including Trimmed Hats, Untrimmed Shapes and Fancy Feathers. Never will you be able again to buy seasonable millinery at this time of year at such prices.

100 Trimmed Hats, values up to $5.00, at..... **$1.00**

100 Trimmed Hats, values up to $6.00, at..... **$1.65**

100 Trimmed Hats, values up to $7.00, at..... **$2.65**

100 Trimmed Hats, values up to $8, at. **$3.65**

Silk, Velvet and Plush Untrimmed Shapes, values up to $2.50, at.... **98c**

The much-wanted **Silk Plush Shapes;** six different styles; values up to $3.50, at..... **$1.98**

Ten dozen French Plumes; all the new shades, including black and white; $3.00 value, at.... **$1.98**

Fancy Feathers and Bands

Thousands of dozens of Fancy Feathers, Bands and Stickups, values up to $1.50, at **25c, 39c** and..... **48c**

Main Floor and Basement

Pufeles CLOAK CO.

Washington at Sixth

Main Floor and Basement

The Thoro-Bed Is the Only Davenette Made With a Footrest

Below are pictures of the unusual Thoro-Bed as it appears, both open and closed. Note particularly the footrest—the one feature no other Davenette has. It holds the bedding snug in its place. The Thoro-Bed can be used in the parlor, dining room or living room. In the daytime it is a cozy, compact Davenette—at night, with one motion, it easily opens into a large, roomy bed. Made in any finish and guaranteed to remain in good working order

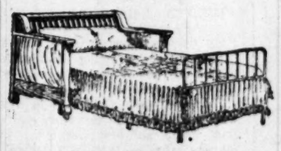

The Most Comfortable, Convenient Davenette Now in Use

$23.85

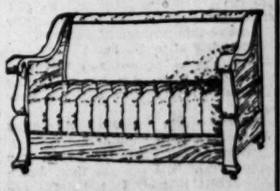

Complete Line of Ranges

Quick Meal Blue-Steel Range Backed by our guarantee and the maker's... **$33**

Superior All-Cast Steel Range A fuel saver with newest features..... **$36**

6-Hole Steel Range Of a well-known make—priced..... **$17.75**

4-Hole Stoves With upper bake ovens—durable, economical.... **$10**

Walker's

206 N. TWELFTH ST. 208

WM. MOLLET, Pres.
A. V. HENKEL, Vice-Pres.

$150 Complete 3-Room Outfit

$79.25

This unusual offer will easily convince you that Walker's values are unmatchable from every point of view. This Outfit consists of three handsomely and completely furnished rooms—living room, bed room and kitchen. For this week only at the unusual price, $79.25.

Walk Over The Shoe for You

At Last

cool weather is here. Your Summer boots are beginning to feel too chilly.

You Want

a pair of high Shoes, and you want the best.

Walk-Overs

have always enjoyed the reputation of being the best Shoes obtainable for the money.

Romp Model

$3.50

Regular prices $3.50 to $6

Walk-Over Boot Shop

916 OLIVE

Opp. Scruggs

Crusade to Banish Pins From Baby's Clothes

Mothers—nurses—big sisters—join the crusade against pins and buttons on baby's clothes. The heathenish "safety" pin that stabs and jabs like a poisoned dagger when it comes unfastened has caused untold suffering and even death from blood poisoning. Vanta Baby Garments fasten without the use of pin or button and can be put on or taken off without turning the child. These pretty little Vanta Bands, Gertrudes, Abdominal Binders and Diapers are not only safer and more convenient, but they are higher quality for the same price you have been paying. Grand-Leader, Scruggs-Vandervoort-Barney, Famous-Barr, Nugents, Schaper Bros., Penny & Gentles, Thomas Garland carry Vanta Garments. Ask to see the Pinless, Buttonless

Vanta Baby Garments

PROFILE PRETTINESS PRODUCES POPULARITY

A perfect Profile is what the world today demands of its perfect Beauties, as it is the same demand made by the highly cultured and business people of art and learning. Actresses, society ladies, people from all walks of life, call and have their facial defects corrected and unsightly blemishes removed. No pain, danger or loss of time. Nine years devoted to the work of making pretty people prettier and plain people pretty. Call, write or phone. DR. FIRSTBROOK, Specialist for the Face, 108 Jaccard Bldg. Hours 10 to 6 daily, 10 to 12 Sunday.

Cold Wave Coming

Cut Down Your Heating Bills

Keep the cold winds out and the warm air in your house and reduce your fuel bills next winter. The

HIGGIN All-Metal Weather Strip

seals every opening, prevents drafts, stops rattling of windows and makes the entire house comfortable. Lasts forever without repairs. For free estimate phone

W. E. WAY, Agent
Victoria Bldg., Phone Olive 3777
The Higgin Mfg. Co., Sole Manufacturers, Newport, Ky.

Valuable papers are frequently found on the street and left at the Post-Dispatch Lost and Found Bureau by the finder. They get back to the owner without delay.

J. C. SHAFER BUYS TWO DENVER NEWSPAPERS

DENVER, Colo., Oct. 23.—The Rocky Mountain News, for the last 20 years owned and published by former United States Senator Thomas M. Patterson, has been sold to John C. Shaffer of Chicago, according to an announcement made by Patterson. Shaffer also has purchased the Denver Times, the consideration for the two papers being $750,000.

They will be published from the plant of the Rocky Mountain News, the Times continuing as an afternoon paper with its present Sunday morning issue eliminated. J. C. Shaffer also is the owner of the Chicago Evening Post, Louisville Herald and Indianapolis, Terre Haute and Muncie (Ind.) Stars.

Illinois Men to Build Road.

DEKALB, Ill., Oct. 23.—One hundred and twenty-five business and professional men of DeKalb, headed by S. E. Bradt, State Highway Commissioner, Friday will build a road through Afton Township, four miles south of DeKalb.

Hess & Culbertson Wares Satisfy

Our broad experience in catering to a diversified trade has prepared us to anticipate every possible demand in variety and price. Our stocks of precious stones, dainty gold jewelry and novelties, high-grade watches and clocks, sterling and plated silverware are kept complete and inviting; and when it comes to marbles, cut glass, china, etc., we are adequately prepared to please you. We want your patronage tomorrow and every day, and are positive you will find it much to your advantage to patronize this favored store.

Ring—A distinctive mounting for a gentleman. Rose finish gold and platinum, with sparkling white diamond, at..... $325

This exclusive Ring is of newest design, with 3 square-cut sapphires and 20 sparkling diamonds. $275

SOLITAIRE DIAMOND RINGS AT $25, $50, $75 $100 AND HIGHER

RICHLY ENGRAVED WEDDING INVITATIONS FROM $8 TO $28 PER 100

Scarf Pin

A very neat design of hand-wrought platinum with 2 sparkling diamonds and a fine square-cut sapphire, priced at..... $27

Pendant

An exquisite piece of dainty jewelry, wrought of very delicate platinum work and set with numerous sparkling diamonds. $135

Pendant

One of the very latest designs in platinum. Handsome, white diamond. $38.50

Hess & Culbertson

"Most Favored Jewelry House in St. Louis."

Seventh and St. Charles

RITUAL MURDER EVIDENCE OMITS PRISONER'S NAME

Beiliss Not Mentioned Once in Court From Early Morning Until Midnight.

GIRL'S STORY GREWSOME

Says Two Days After Yushinski Killing She Awoke and Felt a Body at Her Feet.

By Associated Press.

KIEV, Russia, Oct. 23.—When the trial of Mendel Beiliss for the murder of the Christian boy Yushinsky in March, 1911, reopened this morning the prisoner's counsel called the attention of the presiding Judge to the fact that although the court sat yesterday from early in the morning until midnight, the defendant's name was not mentioned. Counsel asked the President to put this on record and he consented to do so.

The newspaper Kiev Kianin returned to its attack on the trial of Beiliss today, calling it "a blind and gross blunder." At the conclusion of the article it said:

"When a Duma passes a law enabling Gotubeff, the leader of the Black Hundred, arbitrarily to send Jews to hard labor, then perhaps it will be unnecessary to seek to prove the existence of ritualists among them."

Former Police Chief Testifies.

Former Chief of Police Krassovsky declared on the stand that he had found nothing to implicate Beiliss. He told how he had interrogated all persons employed at the brick works and the time of the murder and made inquiries concerning them, and became convinced that none of them had any connection with the crime. Disguised as a workman he had mingled with the brickworkers and listened to their talk concerning the murder. He learned that the general opinion among them was that the crime had been committed by thieves, who feared that if the boy was not gotten rid of, he might make damaging disclosures regarding them.

While Krassovsky was testifying police visited his home and interrogated his sick wife, seeking information as to his means and mode of life. Krassovsky applied to the court for protection. The president said the matter was outside his jurisdiction but recommended him to apply to the Government for redress.

Girl Tells Strange Story.

Catherine Diakonoff described visits to evening parties given by Vera Tcheoeriak in the winter of 1910-11, where she met members of Vera's gang. On one of her visits, the afternoon of March 20, 1911, the day of the murder, the room was in disorder as though there had been a dance.

Two nights later, the witness said while sleeping at Vera's, her feet touched a sack at the bottom of the bed containing an object resembling a body. She was frightened and woke Vera, who said: "Don't worry, it's only rags."

She described subsequent adventures with a mysterious masked man who asked her to take part in the murder of Krassovsky, Feneko and Col. Ivanoff, officials, who were trying to solve the mystery of Yushinsky's fate, and who he said, were "a nuisance to everybody."

On promising to help, provided he would tell her who murdered the boy Yushinsky, he described the murder in Vera Tcheberiak's flat by Vera's gang. In conclusion the witness testified identifying part of a pillow case found near a cave as belonging to Vera Tcheberiak.

Busy Bee Candy Bargain Friday.
Regular Diamond Special, 20c pound.

GARBLED ACCOUNT OF T. R SPEECH STIRS ARGENTINA

Citizens Angry When They See in Paper Misquoted Remarks Praising Brazil.

BUENOS AYRES, Oct. 2.—Accounts cabled here from Bahia, Brazil, of Col. Roosevelt's utterances in a speech delivered there several days ago, have aroused animosity among the people of the Argentine Republic. Col. Roosevelt is quoted as having said that "the United States must be paramount in North America and Brazil in South America, since they are the richest and greatest countries on the continent."

Col. Roosevelt cabled from Ria de Janiero an emphatic denial that he used the words attributed to him. The correspondent of the La Prenza of Buenos Ayres at Bahia cabled that the expression, which has stirred the anger of Argentina, was not in the Colonel's speech but was an editorial comment in the Correio Da Manha about the speech.

The correspondent adds that what the Colonel said was that the United States and Brazil were conveniently situated to impose peace on the world. It is recalled that Senator Root in his first pan-American trip made a speech at Rio de Janiero in much the same terms as that of Col. Roosevelt and that his words were garbled in the same fashion by newspaper correspondents.

Plows Special Candy, 521 Olive St.
Assorted Nut Filled Buttercups, 20c lb.

POTTER LOSES IN STOCKS

PARIS, Oct. 23.—Paul M. Potter, who has dramatized many stories from Trilby to Arsene Lupin, and has written many other plays, has disappeared from the Hotel Chatham here. His creditors say the disappearance has been explained. The American playwright had been speculating and losing heavily in Wall street, they assert, and so, finding himself in debt, hurried to a secluded lodging in London.

From there, it is said, he is writing he will pay his debts if he is not forced to the wall.

Busy Bee Candy Bargain Friday.
Regular Diamond Special, 30c pound.

Double-Discount Day at Buettner's

Tomorrow Arrow Stamps have double value.

Earn double interest on the money you spend.

Arrow St. Louis Trading Stamp

Double Arrow Stamps Tomorrow

Arrow St. Louis Mo. Trading Stamp

Saving Arrow Stamps is saving money.

Arrow Stamps have the greatest value of all.

AGAIN tomorrow the day so welcome to thrifty shoppers everywhere. Double-discounts—double Arrow Stamps. Realize their saving. In a shorter time and more quickly than any other stamp they can be redeemed for good, hard cash. They have greater value. A woman collecting Arrow Stamps can very soon save enough to buy whatever furniture she needs to complete the beauty and comfort of her home. Start saving them tomorrow—when you will receive two stamps instead of the customary one with every purchase—come in.

We give and recommend ARROW STAMPS They have Greater Value

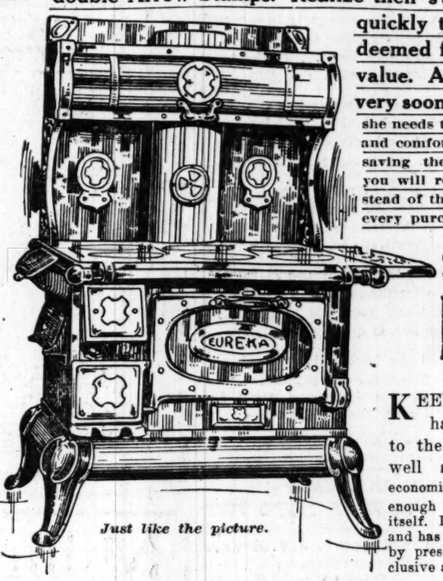

Just like the picture.

$35 Sturdy Eureka Range, $23.75

KEEP peace in the family by having all meals brought to the table well cooked and well served. This splendid, economical Eureka Range will save enough fuel to more than pay for itself. It is well built, easy to clean and has all the new features required by present-day needs. On sale exclusive at Buettner's, $23.75.

Efficient $28 Heater at . $19.95

ABSOLUTELY air-tight—is the best insurance you could have for a cozy, comfortable Winter, with plenty of heat in every room and no need to bother about a faulty furnace. Hundreds of thousands of folks have found this the surest way to make their homes comfortable. This superb Heater will improve the appearance of any room—causes no dirt, for it does not smoke, and consumes its own dust and ashes. Splendid $28 value

Share in this limited, unprecedented quick distribution.

200 Sets of Puritan Dinnerware

SEE the display in our windows on Washington Av., at the corner of Seventh St. The same set that caused such a furore in New York and Chicago—flawlessly white china, richly embellished with exquisite lavender and delft blue tints—note the introductory price below:

Set of 50 pieces.... $6.75

Set of 100 pieces. $12.50

Don't forget that tomorrow is double day for Arrow Stamps
They have greater value. Share now.

Mail orders carefully and promptly filled, if sent at once. Better order yours now.

HOME FURNISHERS — DIGNIFIED CREDIT

SEE THE POINT **Buettner's** WE SAVE YOU MONEY

SEVENTH AND WASHINGTON

Nine mammoth floors of furniture—179 stoves and ranges on our sample floor. The greatest in St. Louis.

WE GIVE EAGLE STAMPS

CORNET GROCERY CO.
13th & O'Fallon St.
WE DELIVER
BELL OLIVE 2880 KIN. CEN. 3525

Tomatoes	3-pound; red ripe,	3 Cans, 25c
Peas	12½c value; Wisconsin; sweet and tender,	3 Cans, 23c
Corn	(Walnut Brand) 10c value,	3 Cans, 25c
Potatoes	(Fancy White Northern; 30c Value)	Per Pk., 23c
Catsup	(Snider's; Full Pints; New Goods; 25c Value)	Per Bot., 19c
Prunes	(Large 40 to 50 Size)	15c Val.; Per lb., 10c
Cocoa	(One-Half Pound Can; Rockwood's Pure; 25c Value)	Per Can, 15c
Olives	(Large, Impt'd Fancy Queens)	25c Size; Per Bot., 16c
Mustard	(Full Quart Jars; Prepared; 15c Value)	Per Jar, 10c

Eagle Stamp Special
$2.00 Worth of Stamps Free With 1 lb. Pure Ground Black Pepper; 35c Val. lb., 22c

Ammonia or Bluing; Full Pts., 3 Bots.., 10c

Coffee OUR BLEND OF GAUTEMALA PLEASES EVERYBODY lb., 30c

FLOUR

CORNET'S ROLLER PATENT	The Best Allround Flour	24-lb. Sack, 48-lb. Sack, 98-lb. Sack,	64c $1.28 $2.54

Toilet Paper — Large 5c Size; 3 Rolls, 10c

Salt—Fine Table — 2 Sacks, 5c

Our new Butter Department is the most sanitary and up-to-date in the city and quality is the very finest that money can buy.

SPECIALS FOR FRIDAY AND SATURDAY:

Meadow Brook Creamery, a 37c value; per pound, 30c
($1.00 worth Eagle Stamps with each pound.)
5-pound caddy for $1.40.
($4.00 worth of Stamps Free.)

Golden Rod Creamery, something better than you have ever used before; 40c value, per pound, 33c.
($1.00 worth Eagle Stamps Free.)
5-pound caddy, $1.50; $5.00 Eagle Stamps Free.

We Have Enlarged Our Fresh and Salt Meat Department, Where High Quality and Low Price Go Hand in Hand

Garland's

In a Special Friday Sale

Here is how we have underpriced 320 smart, new tailored Suits which are just in by today's express.

They Are Regular $15 and $19.75 Suits

Priced for a Quick Turn Friday

$10.90

There Are 15 Clever Styles

French and storm serges, wale diagonals and English mixtures. Colors, Hague and navy blue, black, brown and fancies. Coats are guaranteed satin lined with back trimmings of velvet, set off with silk ornaments. Others have button or stitched trimmed back. Still others plain-tailored, cutaways. Skirts are front or side draped and finished to match coat. Misses' and women's sizes to 44. 320 in the lot; $15.00 and $19.75 values; at $10.90.

$29.50 Matelasse Suits $19.95

This is the lowest price ever quoted on genuine matelasse Suits. They come in all the popular colorings, and in the most wanted length coats; skirts in the new gathered or "pinch" drape, and have smart trimming touches. All sizes.

$35 Novelty Broadcloth Suits for $25

Rich, dressy Suits in at least 15 styles, some elaborately trimmed with velvet, embossed plush collars, others have collars and cuffs of silk and wool matelasse. All the favorite colors are represented, and in all sizes for women, misses and juniors.

THOMAS W. GARLAND—409-411-413 BROADWAY.

Unexpected

This Sale—The Weather

The cold weather at last here—and with it comes this unexpected sale. Just when you need them, choice of thousands of pairs of Women's stylish High Shoes of patent leather, tan Russia, vici or gunmetal; button or lace; high or low heel; sizes 2½ to 8; up to $3 values, extra special Friday and Saturday only $1.49

MAIL ORDERS FILLED

Satin Pumps . $1.49

Another shipment in. We are again ready to fill the demand—but better hurry—for, like last lot, they can't last long. Choice, $1.49.

Boys' Shoes, $1.19

Of durable gunmetal; sizes 9 to 13½; the regulation $1.75 grade. FRIDAY AND SATURDAY ONLY

Blum's Specials are real specials.

Blum's

825-827 N. 6th St.
Just South of Franklin Av.
St. Louis' Largest Popular Price Shoe Store.

Same Prices at Branch Store, 824 Franklin Av.

KIESELHORST

Established 1879

PIANOS $195 PLAYERS $375

Best Values in America for the Money.

1007 Olive Street St. Louis

You can RENT those vacant rooms with the least delay through Post-Dispatch Wants.

CROWN AND BRIDGE WORK OUR SPECIALTY

$3 BEST SET OF TEETH

Until Nov. 1 we have decided to make our best set of teeth for $3; we take this method of advertising that you may become acquainted with our new system; therefore we will give you nothing but the best; 20 years' guarantee.

GOLD CROWN (22-K)	$3.00
BRIDGE WORK, PER TOOTH	$3.00
SILVER FILLINGS	50c
GOLD FILLINGS	50c
CLEANING TEETH	25c

Open Daily, 8:30 to 6 P. M. Sunday, 9 to 4. Lady attendants.

NATIONAL DENTAL PARLORS
720 Olive St. ST. LOUIS, MO.

Judge Dyer, presiding in the United States District Court, rendered a decision Monday in the case of Frank C. Heim vs. The Robert G. Speer Corporation, Manufacturers of the Speer Smoke Consumers.

The suit was for an infringement of a patent owned by Heim. The Court's decision held that the Heim patent is void, and that the Smoke Consumers manufactured by the Speer Company would not infringe it if it were valid.—ADV.

Whether you want furnished or unfurnished rooms, with or without breakfast, you can find what you want in almost any section of St. Louis through Post-Dispatch wants. Use a want of your own if it isn't advertised.

Fatal Indiana Traction Wreck.

MUNCIE, Ind., Oct. 23.—W. R. Grier, Fort Wayne, Ind., was killed, Simon Davis, Parker City, Ind., probably fatally injured and 21 other persons hurt when an Indiana Union Traction Co. car overturned in rounding a sharp curve near here.

Rain Delays Dry Farmers.

TULSA, Ok., Oct. 23.—Because of a rainstorm the opening here of the International Dry Farming Congress and Exposition, set for yesterday, was postponed until today. The session of the congress proper will open Monday and continue until Friday.

NOSE AND HEAD STOPPED UP FROM COLD OR CATARRH, OPEN AT ONCE

Try "Ely's Cream Balm."

Get a small bottle anyway, just to try it—Apply a little in the nostrils and instantly your clogged nose and stopped-up air passages of the head will open; you will breathe freely; dullness and headache disappear. By morning! the catarrh, cold-in-head or catarrhal sore throat will be gone.

End such misery now! Get the small bottle of "Ely's Cream Balm" at any drug store. This sweet, fragrant balm dissolves by the heat of the nostrils; penetrates and heals the inflamed, swollen membrane which lines the nose, head and throat; clears the air passages; stops nasty discharges and a feeling of cleansing, soothing relief comes immediately.

Don't lie awake tonight struggling for breath, with head stuffed; nostrils closed, hawking and blowing. Catarrh or a cold, with its running nose, foul mucous dropping into the throat, and raw dryness is distressing but truly needless.

Put your faith—just once—in "Ely's Cream Balm" and your cold or catarrh will surely disappear.—ADV.

Gentling the Cop.

(Prof. J. J. O'Brien of Chicago is in St. Louis to teach policemen to be gentle with prisoners.—News Item.)

BE gentle, won't you, Mister Cop,
In language and in muscle?
Don't call a foreigner a Wop.
Don't be rough in a tussle.

Don't swagger brusquely in a crowd,
Demanding peace and quiet—
One shouldn't be too very loud
In bu'sting up a riot.

Don't use a blackjack on a bum,
But speak to him politely;
And, if he hesitates to come,
Dont punch but push him lightly.

Don't ever, ever fell a guy
To move on or you'll slam him,
And, if he tries to kid you, why
Don't call him names or damn him.

Just tell him mildly you regret
The matter to elicit—
That while you hate to do it, yet
The law is quite explicit.

If Bill the burglar is inclined
To pull a gat and pot you,
Address him softly and you'll find
He's sorry that he shot you.

Plows Special Candy, 521 Olive St.
Assorted Nut Filled Buttercups, 20c lb.

JUDGE HOLTCAMP MARRIES THIRD TIME

Bride Is Widow of J. J. Howard —Couple Departs on Honeymoon.

Probate Judge Charles W. Holtcamp and Mrs. Anne Johnson Howard, widow of Joseph J. Howard, who was killed by lightning, May 24, 1909, while playing golf on the Glen Echo links, were married Wednesday in the parsonage of the Maple Avenue M. E. Church, 5545 Maple avenue, by the pastor, the Rev. Edmund J. Kulp.

They departed on a honeymoon tour, and did not confide their destination to friends. Judge Holtcamp left the impression at the Hamilton Hotel, where he resided, that he was going away for a month on a hunting trip.

The bride is 34 years old, and before her marriage, 12 years ago to Howard, was Miss Anne Johnson. She has three children—Lucille, 11 years old; Joseph, 9, and Eugenia, 7. Judge Holtcamp has a daughter, Dorothy, by his first marriage.

This is the third time Judge Holtcamp has been married. His first wife, Miss Augusta Hausman, to whom he was married in 1888, died two years after the marriage. His second wife, who was Miss Nellie Barker, divorced him last May.

Busy Bee Candy Bargain Friday.
Regular Diamond Special, 20c pound.

SON'S ALLOWANCE FROM MILLER ESTATE OPPOSED

Administrator Seeks to Have $150 Monthly Payments Set Aside.

Henry Kortjohn Jr., appointed administrator of the estate of Alfred I. Miller, pending a will contest brought by the testator's son, George Miller, 19 years old, Wednesday appealed from an order allowing the son $150 a month from the estate for his maintenance. Miller's will made his widow, Mrs. Georgiana Miller, sole beneficiary and executrix.

After young Miller filed suit alleging that the father was not of sound and disposing mind and had been unduly influenced by the mother, his counsel represented the boy's condition of health made it necessary for him to go to a different climate and that he was without means.

Miller, purchasing agent of the M. K. & T. railroad who died three years ago, left an estate estimated at $300,000. A suit to have a guardian appointed for Mrs. Miller, alleging her to be an excessive user of liquor, was later dismissed by the petitioner, a daughter, Mrs. Marie Connor of Boston. The Miller home is at 5435 Maple avenue.

La Salle Friday Bargain.
Pineapple and Cherry Fruit Patties, 20c lb

Playing Cards Given Away With Tuxedo Tobacco.

The American Tobacco Co., in pushing the sales of Tuxedo smoking tobacco, announces that with each purchase of a 90-cent glass humidor of this particular brand of Lady Nicotine's product the purchaser will receive a pack of golt-edge playing cards made by one of the best firms in the United States. Tuxedo is widely advertised as a smoking tobacco that when used in a closed room leaves no odor of the weed in the curtains or furniture. It is manufactured by a formula designed to make it inoffensive even when smoked in the presence of ladies. It is sold by all tobacco dealers, who are also supplied with the prize playing cards as souvenirs.

The legitimate PAID circulation of the Post-Dispatch in St. Louis and its suburbs is greater than that of ALL other English Dailies COMBINED.

"The Style Shop"

Offers for Friday

Special at 24.50

95 Dresses—254 Suits—125 Coats

—Style Shop policy of strict adherence to the simple truth in every announcement.

—The mere mention of the much-abused term "special" means **special** at The Style Shop.

—We would like you to believe it as such whenever you see it in a Style Shop advertisement.

—The confidence you have displayed by responding to our simple announcements will not be abused.

—And we promise you will not be disappointed.

Three of the styles, as pictured, at 24.50

—Special at 24.50

—Splendid new Fall and Winter garments for which you'd expect to pay at least ⅓ and ½ as much again.

—If further proof of The Style Shop's complete supremacy were needed, this collection of suits, gowns and coats at 24.50 would give it to you.

—It consists of many entirely new garments just unboxed. The great variety of new features embodied is unparalleled. —The new short coat suit styles are the most prominent among these.

—Included also are garments or groups of garments that have been in our stocks longer than the allotted period—say three weeks.

—The Style Shop's extraordinary policy of merchandising forces us to price down these garments in order to further our plan of keeping our stocks always "fresh"—always new—always up to the very minute in style. *—Which, by the way, means unusual opportunities for saving to you.*

Dresses

For street wear, Reception Gowns, Tango Dresses, Dinner Gowns and Theater Gowns are included—these are of crepe de chine, silk matelasse, crepe meteor, charmeuse, crinkled crepe, wool crepe and canton crepe.

Suits

In dressy and chic tailored modes—new short coat styles—fur-trimmed styles—the fabrics are those in greatest demand, broadcloth, wide-wale fabrics, cheviot, poplin, French serge, wale diagonal.

Coats

For street, automobile, traveling and general utility—short and full length modes. Some are fur adorned, others are draped—they are fashioned, most becomingly, of duvetyne, wool plush, Ural lamb, chinchilla and broadcloth.

—Sizes for women and misses in Coats, Suits and Gowns.

The Style Shop
Offers in Its BARGAIN BASEMENT
Special at
$10
Suits Coats Dresses

The real retail values of which are a great deal more.

¶The Coats are of boucle, cheviot, blanket cloth and fine mixtures.

¶The Suits are of cheviot, serge, fine mixtures and diagonals. The styles of both the Coats and Suits are smart and practical.

¶The Coats are three-quarter and full-length models and the Suits are with straight and cutaway coats and handsome skirts—and are lined with yarn-dyed satin.

¶The Dresses are of charmeuse, silk moire, poplin, meteor, fine serges and velvet.

¶Some of these garments are taken from our regular up-stairs lines and were formerly priced a great deal more.

¶Sizes for women, misses and small women.

Friday—in Bargain Basement

Distinctively New Moire Velvet Untrimmed Hats Special at 7.50

Moire velvet is one of the newest materials in millinery that has developed since the season opened. Although there are only 12 styles, they include the smallest and largest hats that are now in vogue. Every hat is faced with black plush and finished with French edges.

Elongated Hats With Four Corners

Sailor Effects and Drooping Brims

Hats With the Chic High Side Roll

Velvet Shapes at 2.45
Soft crown effects —black and colors —20 newest styles

Plush Shapes at 2.00
Made of extra quality seal plush. Every good color is here.

Hatters' Plush Shapes at $3
Made with hatters' plush crowns and velvet brims—exact copies of much higher priced hats.

BASEMENT SPECIAL
1.75 Silk Velvet Shapes, black and colors, 79c

Washington Av. at 7th

Neusteter's

In the Heart of Retail St. Louis

Nick—This story business sounds like mother and father.

Nack—I am sure it is, because mama bought those very pieces.

NINE BIG STORES

THE STORY OF A KITCHEN CABINET A LEATHER ROCKER AND A RANGE

CHAPTER I.

¶ For heaven's sake, what's the matter with dinner? said Mr. Busyman, just coming in the front door thirty minutes late. Dinner will be ready in a few minutes, answered Mrs. Busyman, but don't get cross and ugly, because you know as well as I do that this is Josephine's day out, and it takes time to get out all the kitchen utensils, flour, sugar, etc., to cook with, out of that dark old closet.

I suppose that is a hint to buy something else. Yes, it certainly is.

If we ever needed anything in this world we need a Kitchen Cabinet. Everybody in the apartment has a Kitchen Cabinet but us, and Josephine said— Now, for heaven's sake, keep still and tomorrow go buy you one. Here is one now in the paper advertised for $18 at Rhodes-Burford's. Just what you want. A place for everything.

CHAPTER II.

¶ Somehow or other I have the hardest time getting comfortable in this old chair, said Mr. Busyman. Just think, returned Mrs. Busyman, we have had that old chair ever since we were married. Yes, and it never was comfortable. Here, look at this advertisement of Rhodes-Burford's: "A Leather Rocker for $19.75." Go see that tomorrow, dear, and see what it is. Oh, you know those old advertised articles are never any good, said Mrs. Busyman. That is true of some stores, but you'll find R.-B. entirely different. They do what they say they will do.

CHAPTER III.

¶ Come here, said Mrs. Busyman, the minute Mr. Busyman came home from work. I just want you to see that Rhodes-Burford Rocker. It is the grandest piece of furniture in our whole house. Just sit down in it. By George, that is fine said Mr. Busyman. What did I tell you about Rhodes-Burford? You told me they did what they say they will do, so, dear, patting him on the head, I looked around their store and I was treated so nicely that I just could not resist buying everything I wanted. Now come out in the kitchen and I'll show you our new range and the best kitchen cabinet I ever saw. WHAT'S THAT? Don't worry, dear, it only costs $2 each week. Well, after all, you really seem to have a little common sense and some business ability. I have always said it was all right to buy on time if you deal with the right kind of people.

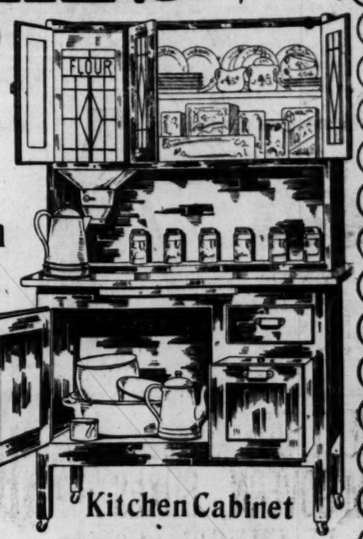

Kitchen Cabinet
$18.00

Kitchen Cabinet

¶ A Kitchen Cabinet made of solid oak and lined with pure white sanitary enamel. Has sifter flour bin—art glass doors—deep shelving—large compartment for pots and pans—in fact everything one could want for in the way of convenience. Extra special,

$18.00

GENUINE LEATHER ROCKER

$19.75

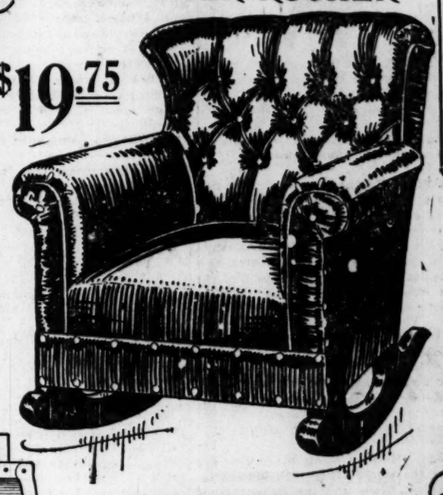

Easy Terms

BUCK'S RANGE
$29.75

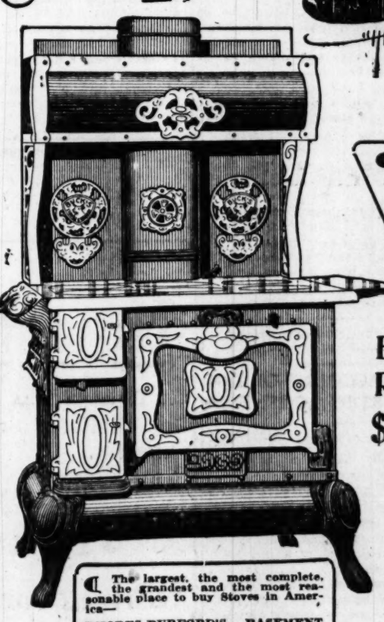

The largest, the most complete, the grandest and the most reasonable place to buy Stoves in America—

RHODES-BURFORD'S BASEMENT

¶ A Steel Range that carries with it an absolute guarantee of satisfaction. Has large six-hole top, sanitary ventilated oven, large firebox, with the famous duplex grates and sanitary warming closet. Special..

$29.75

Weekly or Monthly Payments.

ROCKER

¶ A huge, soft, comfortable Rocker—the kind you seem to sink down into the upholstering seems to adjust itself to your form. A big two-day special —Genuine Leather, spring seat—tufted back—plain arms and seat—extra special at

$19.75

BUCK'S RANGE
$29.75

Solid Brass
Dull Finish.
Has Glass Ash Tray.
Only ONE to a Customer.
No Phone Orders
None Sent C. O. D.

Stands 30 Inches High.
Has Match Holder.
Cigar Holder.
Weighted Bottom.
Sells Regularly for $2.50

95c

Friday and Saturday Only.

DO IT NOW

95c

RHODES-BURFORD

414-416 N. BROADWAY
BETWEEN LOCUST AND ST. CHARLES ST'S.

Life A Burden?

Mrs. Annie Dye, of Craig, Neb., says: "I suffered as only those who have had similar troubles can know—backache, pains all over, swellings. It was difficult for me to remain on my feet, and life became a burden for me. A friend recommended CARDUI, and I commenced to use it. In a short time there was a great improvement in my condition, and as I continued to use it, the swelling gradually left me, and I felt like a different person. I am 50 years old, and feel as well as anyone for my age." As a tonic for tired, nervous, worn-out women, CARDUI has a record of many years success.

TAKE CARDUI
CARD-YOU-EYE
OVER 50 YEARS' SUCCESS
The Woman's Tonic
AT ALL DRUG STORES 84

Every Ton of Our Fuel Is Guaranteed

Selected Standard Lump.....Mined in Illinois, $2.75 per ton
Mount Olive and Staunton Lump.....Mined in Illinois, $3.00 per ton
Excelsior Carterville Lump, Egg or Nut, Mined in Illinois, $3.50 per ton
Pocahontas Smokeless Lump.....Mined in West Virginia, $6.50 per ton
Pittsburg No. 1 Coke—The Genuine.....$6.25 per ton
Arkansas Anthracite—The Genuine.....$7.00 per ton
Pennsylvania Anthracite, Scranton Anthracite, according to size, $7.25 to $8.25 ton
Add 25c per ton when coal has to be rehandled.

Reliable service. Careful weights. Delivered in bags, or sprinkled at yard to avoid dust, if desired. In fact, we do anything in reason to please the most fastidious buyers. Carloads for shipment.

MAGUIRE COAL COMPANY, 411 Olive St., St. Louis, Mo.

The Sunday Post-Dispatch has over ONE-HALF MILLION more readers than any other newspaper west of the Mississippi. "First in Everything."

Walter Johnson Breaks Another Record: He Declines a Vaudeville Contract

MR. SHORT SPORT: At least, his brother Albertus resembles a Navy Bean - - - - By Jean Knott

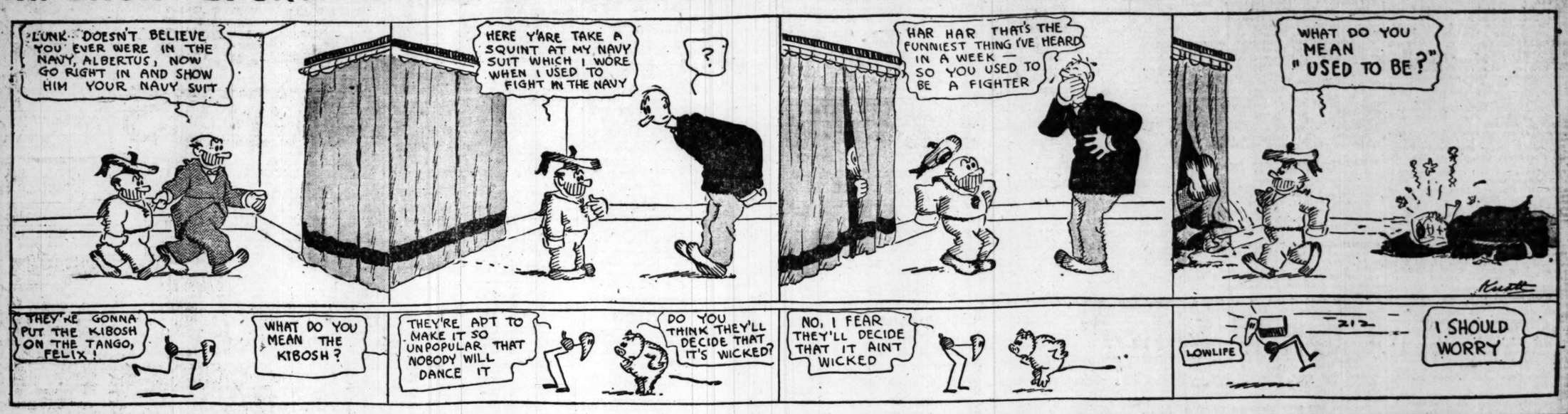

BEST BOY SINCE M'GOVERN, BOXES AT FUTURE CITY

Young Solsberg of New York Gets Headline Date With Archie McLeod Tuesday.

AMATEUR SHOW AT M. A. C.

Seventy-Four Boys Already Entered in Two-Night Tournament at Downtown Club.

By Clarence F. Lloyd.

Young Solsberg of New York, a member of the Dan Morgan stable, has been booked to provide one-half of the feature bout for members of the Future City A. C., next Tuesday evening. He goes on with Archie McLeod, a local bantamweight.

In booking the bout, Manager Tommy Sullivan says he believes he has carded a contest that will be a feature. Solsberg is regarded as one of the most promising bantys in the game today and in his home city is hailed as the best 115-pounder since Terry McGovern's prime.

Although rather new to the game, Solsberg held his own with Johnny Coulon, the recognized bantamweight champion, in New York, recently. His last bout was a knockout in six rounds over Eddie Moran, Oct. 11.

The remainder of Sullivan's card follows: "Chick" Banty vs. Neil Ford, 122 pounds; Lew Copley vs. George Farrar, 138 pounds, and Al Hughes vs. George Ortleb, 118 pounds.

Two-Night M. A. C. Amateur Show.

The Missouri Athletic Club stages two nights of amateur boxing Friday and Saturday. Eddie Randall, the club's boxing instructor, has obtained an entry list of 74 ambitious boys. Most of these have never appeared in a contest before and some weird as well as interesting bouts are expected.

Randall announces that the entry list has not closed. He will book boys until bell time Friday night. The tournament is an elimination affair, the last surviving performer in each class being declared the winner. Judging from the entry list, the winner will have to mow down a half dozen or more boys before reaching the final.

The entrants will weigh in and draw opponents at the club Thursday evening at 8 o'clock.

Queensberry Club to Open.

The Queensberry Club, with quarters at 3940 Easton avenue, the old Northwest-Liederkranz Hall, will ring up its curtain Nov. 19. The program hasn't been arranged as yet. The directors of the new club are John Winkler, John McNamara, James McNamara and P. L. Mahoney. The downtown headquarters are at 518 Holland Building.

Sanders to Meet Meaney.

The Moose Club is out to boost the boxing game here. The officials announce that the club will not conflict with shows of other clubs, as was the case a few weeks ago. Hereafter the club will stage its bouts on Monday nights. The next attraction is next Monday, when "Tickle" Sanders will meet Eddie Meaney in the main bout. They will go eight rounds at 122 pounds.

Strange Wagers Are Made.

Despite the fact that it was apparent to almost everyone in the Coliseum Building that Jimmy Duffy had beaten Eddie Murphy in Tuesday's bout, there were a few who believed otherwise. A well-known local layer of odds was so sure that Murphy had not lost the bout that he offered any amount at even money that the referee's decision would not be against the Boston bulldog—this offer being made after the bout was over. It is said that he lost his shoes.

Morgan on Trendall's Trail.

Young Morgan, a lightweight from Pittsburg, now making his headquarters in Moberly, Mo., who claims to have boxed 50 bouts with no decisions against him, wants to show here against Harry Trendall or some other lightweight. Morgan has met and held his own against such men as Harry Forbes, Frankie Dailey, Jack McClellan and "Kid" Hogan.

GASSOWAY IS BACK IN ST. LOUIS U. LINE UP

Fullback Gassoway, who was injured in Saturday's sad soiree with Rolla, is back in the football field at St. Louis U., although still a bit lame. He rejoined Dennie's squad Wednesday evening and worked out under the stand, the field being too wet for scrimmage practice.

Carroll and Murphy, two other cripples, are expected out Thursday. The Billikens have no game for Saturday, but will buck the scrubs in a stiff scrimmage.

SPORT SALAD

BY L. C. DAVIS.

IN RE GIANTS.

WHAT is a Giant, father dear, what does the name imply?
Is he like John L. Sullivan, a big, two-fisted guy?
Is he a ponderous heavyweight some 40 cubits tall,
Who lies in wait for little boys and eats 'em bones and all?

The Giants that you read about in fairy tales, my son,
Are pretty much what you describe and weigh about a ton;
But there's a lesser breed that play upon the Polo Grounds
That, take 'em by and large, will weigh about a hundred pounds.

* * *

Tommy Deakin slipped up when he tried to slt on Johnny Piazza.

* * *

Battling Hoffman entered the ring with a locomotive axle concealed in one of his gloves. That fact in itself is peculiar, but not so peculiar as the fact that the Battler didn't know how it got there. He thought the glove seemed a trifle heavy, but like Welch the Lion, he is so strong he didn't pay any particular attention to it.

* * *

BATTLING HOFFMAN.

THERE was an ambitious young bruiser
Who swore he would never be loser;
When for action he cleared
In the ring he appeared
Equipped like an armored cruiser.

* * *

Johnny McGraw wants Steve Evans to make the world's tour with him. Capital idea; Steve and the Sphynx could have a great kidding match.

* * *

President Britton denies that the Big Train is to be switched to New York.

* * *

There is a rumor that Roger Bresnahan will go to Brooklyn as manager. Another dedication in sight.

* * *

FLUNKED.

A STUDENT who led the whole class
In making a punt or a pass
Fell down with a slam
When he took his exam.
Tut, tut! also pish and alas!

* * *

Give us Jim Thorpe, Herzog, Snodgrass or even Charley Faust, but for heaven's safe don't inflict us with Blossom Seeley's husband.

* * *

Home Run Baker is said to be so piqued over having made but one home run during the late unpleasantness between the Athletics and Giants he intends quitting the game.

* * *

Meanwhile Connie Mack is worrying himself into a state of nervous collapse over the matter. Yes?

M. A. C. Paddling Squad Includes 37 New Members

First of Series of Indoor Meets Is on the Program for Swimmers Tonight.

A swimming meet, which will be the first of a series of events that will keep the Missouri Athletic Club paddlers busy the remainder of the winter, is on the program in the M. A. C. tank tonight. The events include 50 and 220 yard dashes, plunge for distance and a diving contest.

Coach Whitaker has rounded up a squad of 37 natators. This number does not include the web-foot wonders who have already made their marks with the Cherry Diamond team. It is an entirely new crop from which Whitaker hopes to bring out some future greats.

The Athletic Committee hasn't definely arranged any big meets for the paddlers but several are in prospect. The proposed dual meet with Ed Manley's University of Illinois team will probably be the first big event on the program.

It is probable that relations will be renewed with the Chicago A. A. paddlers. Yale swimmers will likely call during the Christmas holidays, while the Princeton squad may show during the Easter holidays.

In the meantime, Whitaker intends to keep the paddlers busy in the bi-monthly club meets. All events will be handicap.

Yale Men Draw Reprimand From Army of Coaches

Displeased With Showing of Varsity, Eleven Is Due for a General Shakeup.

NEW HAVEN, Conn., Oct. 23.—Upsetting all the plans of Yale coaches and bringing down upon the heads of the players criticism after criticism from the small army of coaches at the field yesterday, the varsity was unable to score against the scrub team, and only once against the freshmen, while the scrubs scored against the varsity three times. The varsity line, which is supposed to be the strongest Yale can muster at the present time, was unable to hold against the smashes of Pumpelly, Wheeler and Castles.

As the result of yesterday's scrimmage it is quite likely that the varsity will again be changed. There is some question as to whether this will happen before or after the game against Washington and Jefferson Saturday, as the present team has been playing together this week.

The line-up of the varsity team was: Roberts and Carter, ends; Talbott and Pendleton, tackles; Ketcham and Way, guards; Marting, center; Cornish, quarterback; Ainsworth, left halfback; Cornell, right halfback; Guernsey, fullback.

The scrubs took the ball over the varsity goal line three times, and none were on flukes.

Bresnahan Booked for Brooklyn; McGraw Denies That He Has Koney

AFTER all, Roger Bresnahan may tarry in the National League. It will not be as a member of the Cubs, however. The latest has the Duke going to Brooklyn, to succeed Bill Dahlen as manager of the Superbas. The fall-down of the Trolley Dodgers, after lingering a while in second place in the N. L. race, is said to have displeased the owners, who now desire to make a change.

Bresnahan is liked in New York and he is believed to be the ideal man to succeed Dahlen. It's a certainty that Bresnahan will not play with Evers again.

John McGraw, like "Sky" Britton and Miller Huggins, denies that Ed Koney has been traded to the Giants, the announcement of which is expected later. Koney may not now be a member of the Gay Gotham Gang, but it is claimed by the wisenheimers that he will succeed Fred Merkle as the Giants' first baseman by April.

A pleasing announcement to the Giants and supporters of the New York team has just come out of Philadelphia. It is that J. Franklin Baker of "Home Run" fame, is to retire from baseball to take up some other line of business. This is important, if true. However, Connie Mack says he believes Baker will be on the Athletics' third corner when the curtain goes up next spring.

"Reb" Russell outdid Jeff Tesreau and the White Sox defeated the Giants in the exhibition games in Ottumwa, Io., Wednesday, 6—3.

Tris Speaker, the famed outfielder of the Red Sox, will join the White Sox tourists in Sioux City Thursday.

PETERSON THINKS DE ORO HAS LOST GRIP ON CUE TITLE

Veteran Cuban's Defeat by Benny Allen May Be Beginning of End as Champion.

By W. J. O'Connor.

In the opinion of Charley Peterson, the Connie Mack of the cue world, Alfredo De Oro, the Cuban wizard, who recently lost the pool championship to Benny Allen of Kansas City, is "through."

Like Eddie Plank, De Oro is an "old man," who has all but run his course as a champion. His eye has lost its luster and he can't solve the six-ball combination shots that once amazed the knights of the green cloth. Indeed it was the dimness of the Cuban's eye that cost him the title in the late clash with Allen, a youngster.

According to Peterson, who refereed the recent title match, De Oro was beaten in the first frame of the Allen go when he confused the three and seven and the 15 and 11 balls. This rather unique mistake was made partly because the manufacturers of the balls erred in properly coloring them. The seven ball which rightfully should be a solid maroon, was hardly distinguishable from the three-ball, which should be a solid red. Both were slightly off color. The same for the 11 and 15, which are similarly striped.

De Oro Calls Wrong Balls.

Twice in the open block De Oro called the wrong ball because of the peculiar striping. Allen promptly filed a protest which was allowed, and De Oro, amazed at his own mistake, became rattled, and later missed comparatively easy shots. After the second block De Oro insisted on a new set of balls. Under the rules the referee was not allowed to change the racks without the consent of both players. However, Allen, very generously submitted to a change, but this concession seemed only to further distract De Oro, who never before had asked for quarter. Allen then won, going away.

Peterson says he doesn't want to detract from Allen's great showing by saying that De Oro is slowing up, but he insists that the Cuban is not himself by several parasangs. If he was he would have won despite the confusing colors.

In his day De Oro had no equal as a pool player. But his day is passed. On the other hand, Allen, a kid who had never handled a cue when De Oro won his first title, is a player of great promise, a youth whose deportment never will minimise his chances for retaining the title. The fact is that Peterson believes Allen will hold the pool championship oftener in the next 15 years than any other two men.

Benny is a nephew of John Kling, the former Boston baseball manager. He is employed in Kling's cue emporium in Kansas City, and if properly handled should keep the pool title within the confines of Gov Major's domain for years to come. Allen will be seen here in a special exhibition soon.

Amateur League Still in Field.

Denial is registered against the story sent out recently about the abandonment of the National Billiard League—the amateur three-cushion organization. Peterson, the local representative of this league, says that while the four Eastern cities have dropped out, the league will continue with Chicago, Pittsburg, St. Louis and Kansas City. This year's schedule soon will be announced.

Calvin Demarest, who plays Willie Hoppe for the 18-2 championship in New York, Nov. 15, will show here in a four-nights exhibition match against Peterson, starting Monday evening. The match will be for 1600 points, in blocks of 400. Peterson will go east with Demarest early in November, and will referee the championship tilt at the Astor Hotel in gay Gotham.

Old Man De Oro will call in December for a three-cushion match. Having lost the pool title, the Cuban probably will devote his time to the caroms. It's an easier game, some folks believe.

A Hoosier Bear Story.

BLOOMINGTON, Ind., Oct. 23.—With Capt. Davis B. Whitaker, Barnhart and Goodman already out of the game, because of injuries, Indiana University's hope of a victory over Illinois at Indianapolis Saturday received another setback today when Arthur Trout, halfback, sprained his ankle. It is doubtful whether he will be able to get in the Illinois game.

Money to Salaried People

6% a Year. No Commission. To be repaid $1.00 a week for 50 weeks for each $50.00 borrowed. "POOR MAN'S BANK," 730 Chestnut.

"Hug" Coming to Clean House

MILLER JAMES HUGGINS, who voluntarily signed to manage the Cardinals again next season, is scheduled to reach this city this day and date and start "cleaning house." Hug has been hiding in his home at Cincinnati since the curtain was rung down on the local laugh series.

After a conference with Owner Britton, Hug will prepare the "tin" which soon will be attached to Koney, Harmon, Mowrey and a few other regulars, not to mention the life-sized boilers which will be tacked onto the recruits. He will attend the minor leagues' meeting in Columbus early next month to dispose of some excess baggage. Later he will go to New York for the winter wine-buying contest of the National League. It is there that he hopes to make the big deals which will lift the Cards out of the subcellar.

Harvard Sees an All-American End in Capt. Storer

Crimson Leader Is Shifted to Wing in an Effort to Bolster Team for Tigers.

CAMBRIDGE, Mass., Oct. 23.—The Harvard football squad had the shortest session of the season yesterday afternoon, but every moment of the game was full of motion. A blackboard talk preceded the outdoor work. One or two of the more simple formations scheduled for use against Princeton were traced out in detail. An hour and a half of signal drill kept everybody on the move in the stadium for the remainder of the afternoon.

In an effort to strengthen the wings, Capt. Bob Storer was transferred from his position at left tackle to that of right end, and the long signal drill was indulged in in order to practice two or three new plays, mainly to allow the Crimson leader to get on familiar terms with his new assignment.

Rex Hitchcock got into action after a five days' layoff, and he was placed at left tackle. Gilman was stationed in the Hawaiian's old stand at right tackle.

Coach Leary is confident that he can make an all-American wing man of Storer. The latter is a versatile performer, a quick thinker, strong, speedy and a deadly tackler. Previous to playing tackle he was varsity center.

Gilman has played in all the contests to date, and his showing at tackle has approached the standard shown by Storer himself. With Hitchcock in a new position, left tackle, it is probable that Stan Pennock, when he returns to play, will be shifted to his side. Mills and Cowen will then fight it out for the vacancy at left guard.

GUS CHRISTIE FAILS TO KNOCK OUT J. SULLIVAN

FONDULAC, Wis., Oct. 23.—Jack (Twin) Sullivan put a check on the knockout record of Gus Christie by lasting 10 rounds in their battle here last night, although he would have lost the decision had one been rendered. The veteran was game to the last, and it was only his great cleverness and knowledge of the art that kept him in the ring to the finish.

OLLIE KIRK IS BEATEN IN NEW ORLEANS BOUT

NEW ORLEANS, La., Oct. 23.—Oliver L. Kirk, the St. Louis boxer, received the short end of a decision in his 10-round bout with Ernest Lucien of this city, here last night. Kirk saved himself a deal of punishment by constantly clinching and holding on.

BAKER'S KICKING ALONE MAY SAVE TIGERS A BEATING

It's Up to Hobey to Protect Princeton Goal Against Shifty Dartmouth Team.

By Herbert Reed.

Former Star of Cornell Eleven.

NEW YORK, Oct. 23.—Princeton and Dartmouth will furnish on Saturday what should prove one of the most sensational football games of the season. So much emphasis has been placed on the excellence of the Dartmouth ends and quarterbacks, and the consequent use of the wide-open game, that remembering the prowess of men like Whitney, Curtis and Snow in the backfield, one gets the impression that the Green will buck the line whenever opportunity offers.

It has been said, too, that Princeton is without the service of a kicker of the first-class. Apparently the Orange and Black is quite willing to have the football public imagine that there is no kicker at Nassau save Hobey Baker. Latest advices from Tigertown are to the effect that Princeton has a good kicker in reserve.

Two Star Ends of Hanover.

Accepting the Dartmouth forecast of the game, one gets the idea that the Green will turn out a light fast team, and one well suited to "fancy" football. In Hogsett at one end and Louden at the other, the Hanoverians have an excellent pair, and if the Green is to use the forward pass to any great extent, these two men should prove excellent receivers. It is difficult, however, to escape the conclusion that Dartmouth will turn loose a high-class running game, using both Whitney and Curtiss off tackle and Snow, if he is in condition, in sharp punches into the line.

It is doubtful if either Princeton or Dartmouth will use the direct pass from center for runs inside the two tackles. As a matter of fact, the type of the play of the two teams is not dissimilar. Much, I think, depends upon the ends, the Tigers clinging to the "waiting" type of the last few years, the green apparently using a compromise between the "waiting" and the "smashing" style.

Tigers Rely on Hobey Baker.

There is every prospect that Dartmouth will be better handled than was the case a year ago. Ghee being the first string field general. I have always believed that Llewellin was the best individual quarter of the lot, but apparently Ghee has proven to be better fitted as a team driver. In the matter of running back kicks there may or may not be much to choose between the two elevens. If Princeton plays "Hobey" Baker in the backfield and the Dartmouth ends do not pile into him at once, but allow him a chance to sidestep, then he will run back kicks. If, on the other hand, Baker is tumbled over before he has a chance to sidestep, much of the "punch" of Princeton's game will be lost.

It has been the history of most Dartmouth-Princeton games that the result has hinged on very little things, and there can be no doubt that Princeton has the worst field in the East upon which to make serious errors. Alertness in covering the ball, whether in the "close" or "open" game, has always been a Tiger characteristic, and has won more than one big game.

As the team will line up Princeton will have a considerable advantage in weight, not alone in sheer individual averdupois, but also in distribution.

Princeton's weight is fairly "close to the ground," and Dartmouth faces the same danger as last year—the tendency to play too high in the line.

The Cigarette Without a Stain

American Eagle Cigarettes

10 for 5 Cents

Made of purest Tobacco and guaranteed not to stain the fingers.

Chance Still Has Hopes of Landing Stovall for Yanks

Gotham Fans Want to Know Why Other A. L. Owners Do Not Assist Peerless Leader.

NEW YORK, Oct. 23.—If the American League magnates were sincere in their expressed desire to give Frank Chance and Frank Farrell a helping hand, they will soon have the opportunity. The Highlander leader had barely lit in California before he began making overtures to get former Manager Stovall out of his troubles at St. Louis and give New York a real first baseman.

It is now up to the league leaders to bring some pressure to bear on Col. Hedges and Branch Rickey and make them turn loose a man that they have humiliated and do not want. On account of the troubles arising out of the deposing of Stovall as manager of the Browns, Col. Hedges is quoted as saying that he will neither release Stovall nor let him play on the club.

Stovall is a corking good first baseman, and is just the man that Frank Chance needs. If a satisfactory arrangement can be made with the St. Louis people it is very likely that he will be a member of the New York club next season.

Mathewson Threatens to Quit World's Tour in Portland Next Month

PORTLAND, Ore., Oct. 23.—Christy Mathewson, the star flinger of the New York Giants, plans to desert the globe-circling Giants and Sox when the teams reach Portland, Nov. 18.

The famous master of the fadeaway has not yet announced his plans, but in a letter received in Portland today Christy so declares himself. Mathewson intends to devote the winter to doing literary work. While in Portland next month Fielder Jones and Matty are scheduled to meet in a checker battle for the baseball championship of the thirty-second precinct.

BLUE JAY LINEUP IS PICKED FOR W. U. GAME

FULTON, Mo., Oct. 23.—Coach Lemire of Westminster College has picked the players who will oppose Washington University in St. Louis Saturday. His probable lineup is: Vaughan or Miller, center; Wilson or Steinbeck, right guard; Welch, left guard; Duff, right tackle; Harrison, left tackle; Bragg or Singleton, right end; Barker, left end; Hord, quarterback; Braighead, right halfback; Bandy, left halfback; Hefner or Buschmann, fullback.

Cyclists to Hold Barbecue.

The annual barbecue of the St. Louis Cycling Club will be held at Finney's Grove, Eureka, Mo., next Sunday. The Saturday afternoon run is to Ellisville, on the Manchester road. Ellisville is eight miles from Eureka.

HERZOG TO RETIRE IF SENTENCED TO SERVE TIME HERE

New York Writer Says Marylander Will Never Stand for Switch to Cardinals.

NEW YORK, Oct. 23.—If there is any truth in the rumor that Charley Herzog, intermittent third baseman of the Giants, is to be included in a deal with St. Louis for Edward Konetchy, the long first sacker, baseball may have seen the last of the Maryland cantaloupe grower. Friends of Herzog believe he would promptly retire, and a retirement with Charley would not be the common or garden retirement of the average ball player.

Herzog has often intimated that he did not expect to follow baseball for any great length of time. True, that's what they all say, but he has not put it in a way to lead to the belief that he was saying it just to be saying something.

He is more deeply interested in agriculture than he is in the dear old national pastime, and he has a good paying farm in Maryland and considerable money in the bank.

Herzog Stood by Trade.

It is true that the Marylander stood for the trade to Boston without balking, although there were several times during his sentence to the Hub that he manifested considerable independence, and once, at least, he ran right out on Fred Tenney and only returned to service under promise that he would be traded to one of three clubs—New York, Pittsburg or Chicago. His preference was the Pirates, and he was somewhat astonished when he learned that McGraw had taken him back to the Giants.

His contract with McGraw has now about run its course, and Herzog intimated when he gained the document that it represented all the time he wanted in baseball. He has received his share of three world's series, and his friends do not believe that he would consent to go to St. Louis unless there is possibility that he might be made manager, and there is no such possibility in the Mound City at the present time.

How To Heal a Stubborn Abscess

A Home Method Sure to Restore Flesh to Natural Health.

Here are some very valuable facts for all who have any blood trouble with external sores.

Do not cover any sore so as to interfere with perspiration and the formation of protective scabs. Keep it clean and bandaged. If it is a stubborn case, flush your blood with S. S. S. This famous blood purifier works wonders. And you can easily give your blood a good thorough cleansing by using S. S. S. There is no need for anyone to be despondent over the illness of blood impurities. No matter how badly they attack the system or how unsightly becomes the skin, just remember there is one ingredient in S. S. S. that so stimulates the cellular tissues throughout the body that each selects its own essential nourishment from the blood.

This means that all decay, all breaking down of the tissues, is checked and repair work begins. S. S. S. has such a specific influence on all local cells as to preserve their mutual welfare and afford a proper relative assistance to each other. More attention is being given to scientific medicine than ever before, and S. S. S. is the highest achievement in this line.

Do not fail to get a bottle of S. S. S. to-day. If your case is of such a nature that you would like to consult a specialist, write to the medical department, The Swift Specific Co., 214 Swift Laboratory, Atlanta, Ga.

Beware of any attempt to sell you something else for the blood. Many people have been imposed upon by having some mineral mixture palmed off on them. Ask for S. S. S. and insist that S. S. S. is what you propose to get.

ARROW
SEMI-BOSOM
SHIRTS

Have as much bosom as a shirt calls for. Enough for looks and good comfort.

The cuffs will not crack. The new graduated interlining prevents it.

$1.50 up.

CLUETT, PEABODY & CO., Inc., Makers of ARROW COLLARS

DEATHS.

Death notices, first 8 lines or less, $1; each extra line 15c; memoriams, etc., 20c per line.

BAER—Entered into rest on Tuesday, Oct. 21, 1913, at 11:30 a. m., Annie Baer (nee Backer), beloved wife of Fred Baer, dear mother of Mildred Baer, daughter of John Backer, dear sister of Henry, Regina, John and Isabella Backer, and grandchild of Anna M. Backer, in her twenty-second year.

Funeral from residence, 3516 Clark avenue, Friday, Oct. 24, at 8:30 a. m., to St. Bernard's Church, thence to SS. Peter and Paul's Cemetery. (c4)

BECKERLE—Entered into rest on Wednesday, Oct. 22, 1913, at 10 a. m., Mrs. Ida C. Beckerle (nee Mehan), beloved wife of Frank Beckerle, daughter of John and Catherine Mehan, dear sister of Mrs. Mary Harmel, Mrs. Susan Behmke, Mrs. Carrie Vogt, Mrs. Annie Winterman, Mrs. Clara Nolan, Mrs. Cora Beckerle, John H. Mehan Fred Mehan and William G. Mehan.

Funeral from residence, 4968A Page boulevard, to St. Mark's Church, thence to SS. Peter and Paul's Cemetery, Saturday, Oct. 25, at 9 a. m. Motor.

Waterloo (Ill.) and Columbia (Ill.) papers please copy. (c5)

BERNARD—Entered into rest, after a lingering illness, on Tuesday, Oct. 21, 1913, at 7:30 a. m., Charles Bernard, beloved husband of Mary Bernard (nee Mueller), dear father of Charles S. Bernard, William H. Bernard, John G. Bernard, and our dear father-in-law and grandfather, at the age of 75 years.

Funeral on Friday, Oct. 24, at 2 p. m., from Ziegenhein Bros.' funeral parlors, 2623 Cherokee street. (c4)

BIRKENMAIER—Entered into rest on Wednesday, Oct. 22, 1913, at 11:05 p. m., Eleanora Birkenmaier, beloved daughter of John Birkenmaier and Louisa Birkenmaier (nee Schneider), and our dear sister, at the age of 19 years.

Funeral from family residence, 4230 Oregon avenue, on Saturday, Oct. 25, at 8:30 a. m., to St. Anthony's Church, thence to SS. Peter and Paul's Cemetery. Relatives and friends invited to attend. (c)

BOERNER—Entered into rest, after a lingering illness, on Wednesday, Oct. 22, 1913, Mary C. Boerner, mother of Franklin Boerner, Mrs. F. C. Vierheller and Mrs. F. Horneffer, at the age of 86 years and 22 days.

Interment private, at Belleville, Ill., Saturday afternoon, Oct. 25.

Belleville (Ill.), Cedarburg and Port Washington (Wis.) papers please copy.

BRENNAN—Entered into rest on Wednesday evening, Oct. 22, 1913, Ella Brennan, after a lingering illness, beloved daughter of the late John and Ann Brennan, sister of J. F. W. and J. L. Brennan and Mrs. Kate Phelan.

Funeral Friday, Oct. 24, from her home near Pacific, to St. Patrick's Church.

CAHILL—On Wednesday, Oct. 22, 1913, at 2:30 p. m., John J. Cahill, relict of Mary Cahill (nee McCabe), dear father of William F. and Michael F. Cahill, Mrs. J. M. Keefe, Mrs. W. A. Burnett, Mrs. C. Cullen and Mrs. E. M. Shinale, and our dearly beloved grandfather and uncle.

Funeral will take place Friday, Oct. 24, at 8 a. m., from residence, 3766 Washington boulevard, to St. Xavier's (College) Church, thence to Calvary Cemetery. Friends invited to attend. (c)

CARR—Entered into rest after a lingering illness, Wednesday, Oct. 22, 1913, at 9:05 p. m., Archibald Carr, at his home, 5044 Raymond avenue, in his seventy-seventh year.

Due notice of funeral will be given. Kansas City (Mo.) papers please copy.

CONNORS—On Wednesday, Oct. 22, 1913, at 6:30 a. m., Michael Connors, beloved brother of Mrs. Lawrence Flynn and Katie Connors, and dear nephew of Thomas Connors, aged 40 years.

Funeral Friday, Oct. 24, at 1:30 p. m., from Collins' chapel, 517 Walnut street, to Annunciation Church, thence to Calvary Cemetery. (c)

CORCORAN—Entered into rest on Wednesday, Oct. 22, 1913, at 7 p. m., James Corcoran, beloved husband of Bertha Corcoran (nee Lachbikler), dear father of Richard L., Mrs. Mary Bond, Christ, Bertha, Edward and Lawrence Corcoran, William and Edwin Schmidt and Mrs. J. W. Kubel.

Funeral Friday, Oct. 24, at 1:30 p. m., from residence, 4267A Blaine avenue, to St. Aloysius Church, thence to SS. Peter and Paul's Cemetery. (c)

SCHMIDT—Entered into rest on Wednesday, Oct. 22, 1913, at 2:30 p. m., Mary Schmidt (nee Keller), relict of William Schmidt, and dear mother of Ormling Schmidt and Ida Senn (nee Schmidt), at the age of 60 years.

Funeral Friday, Oct. 24, at 2:30 p. m., from residence, 3826 Hartford street, thence to St. Marcus' Cemetery. Deceased was a member of Harmonie Council No. 618. (c)

SPINKS—Entered into rest Wednesday, Oct. 22, 1913, at 3 a. m., Alice R. Spinks, beloved wife of Jesse M. Spinks, and mother of Wilmer Spinks and dear sister of Mrs. A. Benson, Mrs. A. Agnew, Robert and Josiah Smith, and our dear sister-in-law and aunt.

Funeral will take place on Friday, Oct. 24, at 1:30 p. m., from family residence, 6848 Old Manchester road, thence to St. Matthew's Cemetery. Friends and relatives invited to attend. (c4)

WIND—Entered into rest Wednesday, Oct. 22, 1913, at 5 p. m., after a short illness, Herman Wind, beloved son of H. H. Wind, and our dear brother, brother-in-law and uncle, in his twenty-ninth year.

Funeral from the residence of Joseph Oechsner, 5645 Reber place, Friday, Oct. 24, at 8 a. m., to St. Aloysius' Church, thence to SS. Peter and Paul's Cemetery. Relatives and friends invited to attend. (c)

WOLFF—Entered into rest Wednesday, Oct. 22, 1913, at 1:10 a. m., August H. Wolff, beloved husband of Mary B. Wolff (nee Dominick), dear father of Joseph, George and August Wolff, and dear brother of Fred Wolff, and our dear father-in-law, at the age of 47 years.

Funeral from residence, 3710 South Broadway, Friday, Oct. 24, at 1:30 p. m. Deceased was a member of Mount Auburn Camp No. 249, W. O. W.

Columbia and Waterloo (Ill.) papers please copy. (c4)

ST. LOUIS CLEARING HOUSE.

Wednesday, October 22, 1913.

Adolphus Busch, founder of the South Side Bank of St. Louis and its president since its organization in 1891, and a director in 20 of St. Louis' largest banking institutions, all members of the St. Louis Clearing House Association, departed this life at his summer home near Langenschwalbach, on the Rhine, in Germany, on Friday, Oct. 10, 1913, in the 75th year of his age.

We have met today to pay a last tribute to his memory and to testify in solemn form to our appreciation of his very remarkable character and our admiration for the unique position he occupied in our commercial, social and civic life.

Ordinary expressions of eulogy appear to be inadequate to convey a just estimate of the character and achievements of this truly remarkable man. For Adolphus Busch was in many respects one of the most extraordinarily gifted men known to this generation of America. At the head of what is now perhaps the largest manufacturing establishment in this Western country, he saw the market for its product, as a result of his boundless energy and keen business acumen, become literally world-wide.

A man of no inherited wealth and with no original capital saving a good education and correct, wholesome home training, he amassed a large fortune, the major portion of which it has entered industrial enterprises of furnishing remunerative employment to many thousands of his fellow-men.

A philanthropist, his numerous gifts for educational, scientific, charitable and general public purposes, in America and in Europe, were princely in their munificence. The prompt, ready and generous spirit in which his donations were made, particularly on occasions of public calamity, compelled our unstinted admiration. His private benefactions, represented in hundreds of ways and covering a period of 40 years, are known only to the many grateful recipients in this city and elsewhere.

A patron of the fine arts, and of science in many fields, he could, by reason of his extensive travels and his many-sided culture, judge and appreciate intelligently and with thorough understanding the work of the contemporaneous artists, sculptors, architects and engineers of two hemispheres. Always broad and cosmopolitan in his tastes and sympathies, he had become as well informed upon the questions and incidents of European public affairs as he was familiar with those of his own country.

But Adolphus Busch never ceased to be, always and everywhere, an American citizen with a pride in our form of government and an admiration for our national ideals, history and traditions which he never concealed.

It is as a financier, however, that we, his associates in the banking field of St. Louis, are best fitted to speak of Mr. Busch. The essence, framework and foundation of his financial views and policies was that intelligent conservatism which means stability and security. As a manufacturer and merchant he was progressive even to the point of radicalism. He was always among the first to discard antiquated methods and equipment and to adopt any improvement promising some economic advantage, but as a financier he valued above anything else a consistent adherence to well established principles and an avoidance of innovations carrying with them elements of undue risks.

During the period of tremendous consolidations and mergers of industrial corporations in this country—a period of more or less inflation from which we have apparently emerged—Mr. Busch steadily refrained from seeking to absorb or crush competitors. He rejected all suggestions tending to disturb or alter the corporate organization of his gigantic establishment by bond or stock issues, and moreover pursued this policy with all of his other enterprises until the day of his death.

With property interests and personal connections in almost every state in the Union and in more than one foreign country, he remained a loyal citizen of St. Louis, whose great financial resources were always available through our banks and trust companies to meet the demands of its trade and commerce. He showed his implicit faith and confidence in the strength of St. Louis financial institutions by maintaining with them, year in and year out, in fair weather and in foul, cash balances aggregating millions of dollars.

That such a man, having achieved rare distinction in so many fields and having met with material success of the highest kind, must have been possessed of unusual energy, foresight, clearness of judgment and industry goes without saying; that he also possessed marvelous tact and personal magnetism to a degree seldom met with, is conclusively demonstrated by the array of close friends in many countries and in all walks of life, who now mourn his demise. His neighbors, and it may well be said, all his fellow-citizens, with hardly an exception, regarded him throughout his life with the warm affection of one old friend for another.

It is therefore with feelings of genuine sorrow and a deep sense of the loss sustained by this community that we record these sentiments. We respectfully offer to his bereaved widow and to the members of his family these expressions of our most sincere sympathy, and direct that they be spread on the permanent records of the St. Louis Clearing House.

For the St. Louis Clearing House.

FESTUS WADE, President.

Attest: WILLIAM W. HOXTON, Secretary.

COMING EVENTS

Solid agate, 10c line; minimum 20c.

EUCHRES

M. THOMPSON'S euchre, Friday, 2:30, 3943 Cottage.

EUCHRE given at 3621 Finney, Friday, Oct 24; starts at 2 p. m.; cut glass and hand-painted prizes.

A GRAND euchre and peanut party will be given by the Married Ladies' Society of SS. Peter and Paul's Church, at the Goller Hall, Eighth and Allen av., Thursday, Oct. 30, at 2 p. m.; everybody is invited to attend. (c7d)

The Post-Dispatch is the only evening newspaper in St. Louis that receives or publishes news published by the Associated Press.

DEATHS.

RADER—Entered into rest, suddenly, Wednesday, Oct. 22, 1913, Dr. John M. Rader, beloved husband of Cora E. Rader (nee Henry), and dear father of Frank, William E. and John Rader, in his fifty-sixth year.

Funeral from family residence, 3419 Lucas avenue, Friday, Oct. 24, at 2 p. m. Interment in Bellefontaine Cemetery. Friends invited to attend. Motor.

RITTMANN—Entered into rest Monday, Oct. 20, 1913, at 12:25 p. m., Caroline Rittmann (nee Schaub), dearly beloved mother of Dr. Emma Wentzel, Caroline Hobein (nee Wentzel) and Augusta Rittmann, beloved mother-in-law of Henry Hobein, and grandmother of Emma Hobein.

Funeral will take place on Friday, Oct. 24, at 1 p. m., from family residence, 2100 Shaw avenue. Deceased was a member of Wisdom Council No. 710, K. and L. of S.; Missouri Court No. 27, T. of B. H.; Triumph Lodge No. 1049, K. and L. of H.; Tuscan Chapter No. 68, O. E. S., and Ladies' Aid Society of St. Johannes Church, Nameoki (Ill.), Columbia (Ill.) and Waterloo (Ill.) papers please copy. (c4)

SCHMIDT—Entered into rest Tuesday, Oct. 21, 1913, at 2:15 p. m., Lorenz Schmidt, beloved father of Lawrence, William and Edwin Schmidt and Mrs. J. W. Kubel.

Funeral Friday, Oct. 24, at 1:30 p. m., from residence, 4267A Blaine avenue, to St. Aloysius Church, thence to SS. Peter and Paul's Cemetery. (c)

SCHMIDT—Entered into rest on Wednesday, Oct. 22, 1913, at 2:30 p. m., Mary Schmidt (nee Keller), relict of William Schmidt, and dear mother of Ormling Schmidt and Ida Senn (nee Schmidt), at the age of 60 years.

Funeral Friday, Oct. 24, at 2:30 p. m., from residence, 3826 Hartford street, thence to St. Marcus' Cemetery. Deceased was a member of Harmonie Council No. 618. (c)

SPINKS—Entered into rest Wednesday, Oct. 22, 1913, at 3 a. m., Alice R. Spinks, beloved wife of Jesse M. Spinks, and mother of Wilmer Spinks and dear sister of Mrs. A. Benson, Mrs. A. Agnew, Robert and Josiah Smith, and our dear sister-in-law and aunt.

Funeral will take place on Friday, Oct. 24, at 1:30 p. m., from family residence, 6848 Old Manchester road, thence to St. Matthew's Cemetery. Friends and relatives invited to attend. (c4)

WIND—Entered into rest Wednesday, Oct. 22, 1913, at 5 p. m., after a short illness, Herman Wind, beloved son of H. H. Wind, and our dear brother, brother-in-law and uncle, in his twenty-ninth year.

Funeral from the residence of Joseph Oechsner, 5645 Reber place, Friday, Oct. 24, at 8 a. m., to St. Aloysius' Church, thence to SS. Peter and Paul's Cemetery. Relatives and friends invited to attend. (c)

WOLFF—Entered into rest Wednesday, Oct. 22, 1913, at 1:10 a. m., August H. Wolff, beloved husband of Mary B. Wolff (nee Dominick), dear father of Joseph, George and August Wolff, and dear brother of Fred Wolff, and our dear father-in-law, at the age of 47 years.

Funeral from residence, 3710 South Broadway, Friday, Oct. 24, at 1:30 p. m. Deceased was a member of Mount Auburn Camp No. 249, W. O. W.

Columbia and Waterloo (Ill.) papers please copy. (c4)

Lost and Found

Solid agate, 10c line; minimum 20c.

LOST

BAR PIN—Lost; with name "Dorothy;" Tuesday morning, between 8 and 11 a. m., either Famous-Barr store or Grand-Leader; valued heirloom; return and receive reward. 4550 S. Broadway.

BRACELET—Lost, Thursday night, Oct. 16, either in taxicab or in Pines Cafe; gold; set in turquoise; reward. Call counter, Post-Dispatch.

CIGARETTE CASE—Lost; with monogram W. H. N. Return to W. H. Naunheim, Kendall Hotel, or Third Nat. Bank; reward.

DOG—Lost; female fox terrier; Tuesday morning. Return 4942 Sievin; reward.

DOG—Lost; white English bull; scar on right leg; brass-studded harness; liberal reward. 4718A Cook.

DOG—Lost, from 3308 Miami st., Monday, small male silver terrier; license 13,899; please return and receive liberal reward. (4)

DOG—Lost; black and white spotted, spitz and fox terrier; clipped ears and tail; reward; gone since Monday night. 7519 Pennsylvania. (c)

LA VALLIERE—Lost, set with diamonds; floral design; West End; liberal reward. Box T-267, Post-Dispatch. (5)

LICENSE—Lost, No. D-778, and automobile tail light. Return to 1512 Locust; reward; or call Olive 788, Central 2400.

LOCKET AND CHAIN—Lost; locket, with amethyst and M. K.; on Saturday night, either Grand or Bellefontaine car; return to 6955 Florissant; reward. (4)

MARE—Lost; bay; scar on left shoulder; short mane; reward. Al Nieman, 1415 N. 14th.

PIN—Lost; circle; containing 4 pearls; inscription on back. Call phone Olive 3692.

PIN—Lost Sunday; gold, crescent shaped set with pearls and one opal; reward. 3616 North Eleventh.

PIN—Lost, gold Sacred Heart pin, Sunday, in or near St. Matthew's Church. Return to 3931A Labadie.

POCKETBOOK—Lost, Sunday evening, on Grand car going north; black; finder keep change. Kindly return to 3963A McPherson. Phone Delmar 2280R.

PURSE—Lost; black; Famous waiting room, Wednesday, containing $11. Return to owner, 2063A Henrietta; reward.

RING—Lost, Masonic double eagle diamond ring; liberal reward. Return to 508 Times Bldg. (5)

UMBRELLA—Lost; silver handle; Wednesday afternoon, at Grand-Leader; reward. Victor 2869R. (5)

UNIFORM—Lost, letter carrier's uniform, on Natural Bridge car. Return to 1422 N. Garrison av.; reward. (4)

WATCH FOB—Lost; lion head charm, with diamond in mouth; initials F. R. on back. Return to F. Roessler, 1201 Title Guaranty Bldg., and receive reward.

FOUND

AUTO LICENSE—Found, Monday noon. Call Lost and Found Dept., Post-Dispatch.

DOG—Found; white Pomeranian. Phone Forest 2935W. (c)

KEYS—Found, two, on Goodfellow av., Thursday, 1473 Clara.

LOST—UNION STATION.

Umbrella awaiting owner at baggage room.

Personal

DEEDS, wills and legal documents; money to loan; insurance; notary public. 1136 Chestnut st.

ADOPTION

ADOPTION—Wanted, a childless family to adopt a fine baby, of excellent parentage. Box T-177, Post-Dispatch. (4)

Employment Wanted

Solid agate, 5c line; business notices, publisher's option, 10c line; minimum, 2 lines.

MALE

ARCHITECT—Wants position with some building company or private party putting up residences, flats, etc., on speculation. Box T-258, Post-Dispatch. (5)

BAKER—Sit., by good, first hand; cake, bread rolls. 2116 Park avenue.

BAKER—Sit., by first-class; 11 years' experience; married and strictly sober; best references. Address Baker, Fairfield, Ill. (4)

BARBER APPRENTICE—Sit., 4 years at trade; 18 years of age. 4401 Chatham, West End preferred. (5)

BARBER—Suitable position on finest trade. C. W. Leonard, Jefferson Barracks, R. F. D. No. 1.

BARTENDER—Sit., by doorman. Emil Kraus, 4201 Easton.

BARTENDER—Sit., by good mixer, with experience and references; steady position. Box T-206, Post-Dispatch. (4)

BOOKKEEPER—Sit. by experienced; is stenographer and office man; references; small salary. 3150 Iowa.

BRACELET—Lost, Oct. 8; inscription, "To My Wife;" reward. Colfax 1063W. (c)

CARPENTER—Sit.; young man desires position at anything. 1804 Morgan.

CARPENTERS—Sit., by two nonunion; want work; good men or repair work; reasonable wages. 2630 Caroline. (4)

CARPENTER—Sit., by A1, nonunion; temperate; can superintend industrial enterprise; furnishing remunerative employment to many thousands of his fellow-men.

A philanthropist, his numerous gifts for educational, scientific, charitable and general public purposes, in America and in Europe, were princely in their munificence. The prompt, ready and generous spirit in which his donations were made, particularly on occasions of public calamity, compelled our unstinted admiration. His private benefactions, represented in hundreds of ways and covering a period of 40 years, are known only to the many grateful recipients in this city and elsewhere.

A patron of the fine arts, and of science in many fields, he could, by reason of his extensive travels and his many-sided culture, judge and appreciate intelligently and with thorough understanding the work of the contemporaneous artists, sculptors, architects and engineers of two hemispheres. Always broad and cosmopolitan in his tastes and sympathies, he had become as well informed upon the questions and incidents of European public affairs as he was familiar with those of his own country.

But Adolphus Busch never ceased to be, always and everywhere, an American citizen with a pride in our form of government and an admiration for our national ideals, history and traditions which he never concealed.

It is as a financier, however, that we, his associates in the banking field of St. Louis, are best fitted to speak of Mr. Busch. The essence, framework and foundation of his financial views and policies was that intelligent conservatism which means stability and security. As a manufacturer and merchant he was progressive even to the point of radicalism. He was always among the first to discard antiquated methods and equipment and to adopt any improvement promising some economic advantage, but as a financier he valued above anything else a consistent adherence to well established principles and an avoidance of innovations carrying with them elements of undue risks.

During the period of tremendous consolidations and mergers of industrial corporations in this country—a period of more or less inflation from which we have apparently emerged—Mr. Busch steadily refrained from seeking to absorb or crush competitors. He rejected all suggestions tending to disturb or alter the corporate organization of his gigantic establishment by bond or stock issues, and moreover pursued this policy with all of his other enterprises until the day of his death.

With property interests and personal connections in almost every state in the Union and in more than one foreign country, he remained a loyal citizen of St. Louis, whose great financial resources were always available through our banks and trust companies to meet the demands of its trade and commerce. He showed his implicit faith and confidence in the strength of St. Louis financial institutions by maintaining with them, year in and year out, in fair weather and in foul, cash balances aggregating millions of dollars.

That such a man, having achieved rare distinction in so many fields and having met with material success of the highest kind, must have been possessed of unusual energy, foresight, clearness of judgment and industry goes without saying; that he also possessed marvelous tact and personal magnetism to a degree seldom met with, is conclusively demonstrated by the array of close friends in many countries and in all walks of life, who now mourn his demise. His neighbors, and it may well be said, all his fellow-citizens, with hardly an exception, regarded him throughout his life with the warm affection of one old friend for another.

It is therefore with feelings of genuine sorrow and a deep sense of the loss sustained by this community that we record these sentiments. We respectfully offer to his bereaved widow and to the members of his family these expressions of our most sincere sympathy, and direct that they be spread on the permanent records of the St. Louis Clearing House.

For the St. Louis Clearing House.

FESTUS WADE, President.

Attest: WILLIAM W. HOXTON, Secretary.

COMING EVENTS

Solid agate, 10c line; minimum 20c.

EUCHRES

M. THOMPSON'S euchre, Friday, 2:30, 3943 Cottage.

EUCHRE given at 3621 Finney, Friday, Oct 24; starts at 2 p. m.; cut glass and hand-painted prizes.

A GRAND euchre and peanut party will be given by the Married Ladies' Society of SS. Peter and Paul's Church, at the Goller Hall, Eighth and Allen av., Thursday, Oct. 30, at 2 p. m.; everybody is invited to attend. (c7d)

The Post-Dispatch is the only evening newspaper in St. Louis that receives or publishes news published by the Associated Press.

SITUATIONS WANTED—MALE

MAN—Married, seeks employment; considers anything. Box T-222, Post-Dispatch. (4)

MAN—Ambitious, young, 19, wishes to learn surveying; A1 references. Box T-247, P.-D. (4)

MAN—Sit. as collector; city salesman; best city references and bond given. Box B-92, Post-Dispatch. (6)

MAN—Sit. around residences; best city references covering 25 years. Box T-42, P.-D. (4)

MAN—Sit.; colored; drive car and do outside work; Dorris car preferred. Call Bomont 1142.

MAN—Sit. by young, white, experienced houseman and butler; private family. Box T-55, Post-Dispatch. (4)

MAN—Sit. by colored; first-class flat work washer; good references. 1511 Chestnut st. (4)

MAN—Position of some kind desired by young, of refinement; hotel or cafe. Box H-78, Post-Dispatch.

MAN—Sit. by middle-aged German; handy; smart; male silver terrier; license 13,899; please return and receive liberal reward. (4)

MAN—Desires position in wholesale house; references; qualified in drug business. Box C-124, Post-Dispatch. (4)

MAN—Sit., young; with experience in advertising mail and multigraph; A1 references. Box H-120, Post-Dispatch.

MAN—Sit. by Southern colored; prefers work in hardware store; 15 years' experience; best references. William Garrett, 4435 Lucky.

MAN—Young; experienced at office work, desires position; satisfied with small salary; splendid credentials. Box H-116, Post-Dispatch. (7)

MAN—Young, 23 years, of good habits, handy with carpenter tools, wants steady position; will consider work of any kind. Box T-236, Post-Dispatch. (4)

MAN—Sit., experienced yard and houseman; no dining room work; at present with department store. W. Whalen, 1214 N. Garrison. (6)

MAN—Sit. by colored; janitor; reliable, energetic, not afraid of work, strictly sober; understands all kinds of furnaces; best references; settled man. Box T-271, Post-Dispatch.

MAN—Young, 23 years, of good habits, handy with carpenter tools, wants steady position; will consider work of any kind. Box T-236, Post-Dispatch. (4)

MAN—Sit., by experienced yard and houseman; no dining room work; at present with department store. W. Whalen, 1214 N. Garrison. (6)

MAN—Sit. by colored; janitor; reliable, energetic, not afraid of work, strictly sober; understands all kinds of furnaces; best references; settled man. Box T-271, Post-Dispatch.

MECHANIC—Automobile; now employed, wants change; highest grade references; not afraid of hard work. Box H-64, P.-D. (3)

MEN—Sit. by two young; Germen; brothers, work of any kind; willing and honest workers; work together or separate. Address Joe Benyel, 7611 Folk. (6)

PAINTER—Sit. by painter and finisher; bronzing specialty. Benton 937W. Marshall 1878. (6)

PAINTING—Woodfinishing, decorating; estate or owner; city or country; references. Richards, 4469 Easton. Monroe 2329W. (5)

SALESMAN—Young traveling jewelry salesman for good house would like position in good retail store for holidays only in city. Box H-174, Post-Dispatch.

SHIPPING CLERK—Sit., by experienced; well acquainted in city and county; thoroughly familiar with furniture; best references. Box T-235, Post-Dispatch. (5)

STENOGRAPHER—Sit.; young man, 24, graduate of law school; as private secretary. Forest 3412W. (6)

STENOGRAPHER—Bookkeeper or general office man; 8 years' experience; best of reference. Box H-53, Post-Dispatch. (6)

STENOGRAPHER—Experienced, and court reporter; wants employment evenings, advise salary. Box H-75, Post-Dispatch.

STENOGRAPHER—Sit. by experienced young man; steady and accurate; real estate preferred. Box T-221, Post-Dispatch. (4)

STUDENT—Sit.; seminary high school; work before and after school hours. Henderson, 3321 Lawton.

TEAMSTER—Sit., by young man; or one-horse wagon. Box H-94, Post-Dispatch.

TRAFFIC MANAGER—Sit.; middle-aged; excellent references. Box T-230, P.-D. (c)

WINDOW DRESSER—Experienced, would like good, steady position; will prove satisfactory. Box T-179, Post-Dispatch.

YOUNG MAN—Age 20, wishes inside position of any kind; can furnish good references. J. Kaelber, 1105 Mason st. (4)

YOUNG MAN—Married, desires employment, evenings, after 6 o'clock; A1 references. Box C-115, Post-Dispatch.

SITUATIONS WANTED—FEMALE

BOOKKEEPER—Bookkeeping or stenographic position by refined, educated, young woman; references. Box T-173, Post-Dis. (5)

CASHIER—Sit. by thoroughly reliable; phone Grand 2376.

CHAMBERMAID—Sit. by colored; or assist with housework. 4264 Garfield.

CHAMBERMAID—Sit., by colored; or cooking. Mrs. Young, 2221 Lucas.

COOK—Sit.; or to do housework. Olive 270. Etta Voss.

COOK—Sit. by colored woman; stay nights. Phone Bomont 2064W.

COOK—Sit. by experienced German woman to cook merchants' lunch. 2840A Lemp.

COOK—Sit. by good, honest, Southern, colored girl; good cook or maid, in small family; no laundry. Bronx 1008.

COOK—Sit. by experienced colored, with references. Call or write, 9031 S. Broadway. (7)

COOK—Settled woman wants work in small apartment; young people; no laundry. $5 per week; references. Box H-273, Post-Dispatch.

COOK—Sit. by colored woman and daughter, cook and housework; references; one or night work; city references; call or write. 1114 N. Sarah st. (4)

DRESSMAKER—Highest class New York dressmaker wants engagement; $2.25 per day; references. Box H-50, Post-Dispatch.

GIRL—Sit. by colored, to do housecleaning on Saturday. 1620 Whittier.

GIRL—Sit., by colored; to assist with general housework. Bomont 2062.

GIRL—Sit. by colored; day work; washing or cleaning. Bomont 1455W.

GIRL—Sit. by neat colored, to clean, on Saturday; best references. Lindell 4655W.

GIRL—Sit. by young country girl for light housework. Inquire 2735A Ann.

GIRL—Sit. by young German-American as house or nurse girl. 1116A Hodiamont.

GIRL—Sit. by neat, clean, colored, for general housework; small family; country preferred. 1920 Linden st.

GIRL—Sit. by colored, housework; no laundry; good home preferred. Lindell 1790. Lert a, 4298D Cote Brilliante.

HOUSEGIRL—Experienced young lady; good references. Box H-114, Post-Dispatch.

HOUSEGIRL—Sit. by colored, to do housework or nurse. Bomont 502.

HOUSEGIRL—Sit. by colored, for general housework, in small family. Bomont 1129.

HOUSEGIRL—Sit. for housework. 5523 S. Broadway.

HOUSEGIRL—Sit. in private family. Call Bomont 1365. 2326 Pine. Theresa Clayton

HOUSEGIRL—Sit. by neat colored, for housework; bring bundles home. Phone Bomont 681W.

HOUSEGIRL—Sit.; from country; wants position as housegirl. E. Riesschneider, 3308A Wisconsin.

HOUSEGIRL—Sit. by Swedish girl for general housework; also do sewing. 4605 Tennessee.

HOUSEGIRL—Sit. by colored; assist with housework; come home nights. Phone Olive 3697.

HOUSEGIRL—Sit. by neat Southern colored; plain cooking. Central 8301L. Carrie Cole. 2324 Adams.

HOUSEGIRL—Sit. by neat colored girl, for general housework; good references. Bomont 238.

HOUSEGIRL—Sit. by neat colored girl; housework, cooking; any kind of work. Emma, 2496 Bomont.

HOUSEGIRL—Sit. by experienced German girl, to do general housework; first-class cook; city references. Lindell 3640.

HOUSEGIRL—Sit. by reliable colored girl; general work, dishwasher, maid, helper; boarding house; Bomont 2656. 2728 Morgan. (4)

HOUSEKEEPER—Sit. for small family. Mrs. M. C. Cory, 2395 Cass.

HOUSEKEEPER—Sit.; widow, with small child, in respectable family. 2339 Geyer.

HOUSEKEEPER—Sit. as for two. Phone Forest 3504 or call Euclid Terrace Apartment.

HOUSEKEEPER—Sit., or cook in boarding house; in or out of city; lady with boy 12. Box T-267, 805 N. Ewing.

HOUSEKEEPER—Sit. by young widow, or general housework; no laundry; good cook; good home wanted. Call before 3 a. m., Mrs. Frank, 7329 N. Broadway, third floor, rear. (5)

HOUSEWOMAN—Sit. by Southern colored woman, general housework, in small family; willing to work; good references. Bomont 1134. Francis.

LADY—Young, desires position to do office work and typewriting; experience in card indexing; references. Box H-279, Post-Dis.

LAUNDRESS—Sit. to bring home bundles; references. 1920 Whittier.

LAUNDRESS—Reliable German lady would like to take in washing. 3503 Indiana.

LAUNDRESS—Sit., colored; to do cleaning Friday and Saturday. Call Bomont 2356R.

LAUNDRESS—First-class colored wants work out; references. Lindell 786.

LAUNDRESS—Sit. by colored, Friday; can give good references. Call Bomont 1115.

LAUNDRESS—Bundles wanted to take home; references furnished; work two days. Lindell 4654. Central 9728L. (7)

LAUNDRESS—German woman wants place to do washing and ironing. 1726 South Ninth st.

LAUNDRESS—Sit. by experienced colored, to go out day or small bundles to bring home. Emma, Olive 1221.

LAUNDRESS—Experienced, wants Friday day and Saturday out; references; call after 5 p. m. Bomont 364.

LAUNDRESS—Sit. by first-class first two days in the week or bring bundles home. Phone Grand 2714.

LAUNDRESS—Sit. by colored; small bundles, rough dry or 3 hours' work mornings. Lindell 7656.

LAUNDRESS—Sit. by first-class, white; best references; 3 or more days of week. 4128 Grenelefe av. (4)

SITUATIONS WANTED—FEMALE

LAUNDRESS—Sit.; white; reliable; good ironer; large yard; bundles to take home only. Bomont 750. (5)

LAUNDRESS—Sit. by careful laundress to take bundles home; more reasonable than anyone. 1631 Channing, near Grand and Olive. Lindell 4070.

MAID—Sit.; colored; would like position as maid or housework; references. Bomont 2387W.

NURSE—Sit. by middle-aged woman, for one child; mother's work. Forest 5544, or call Euclid Terrace Apartment.

SALESLADY—Experienced; young. Box H-175, Post-Dispatch.

SEAMSTRESS—Desires sewing; drafts own patterns. Phone Central 8911, or 1039 Olive, room 100.

SEAMSTRESS—Sit.; wishes sewing; also alterations neatly done; take home; reasonable. Forest 3646.

STENOGRAPHER—Sit. by first-class, lady; experienced; best of references. 914 North Seventh, East St. Louis.

STENOGRAPHER—Sit.; first-class, of experience and executive ability. Address "W," 5944 Washington, Lindell 661. (7)

STENOGRAPHER—Sit. by young lady; bookkeeper; experienced in office work, desires position. Lindell 3190, Marshall 241L.

STENOGRAPHER—Sit. by experienced; at present employed, but desire to make change; can furnish best of references. Box H-101, Post-Dispatch.

STENOGRAPHER—Sit. by experienced; capable correspondent and office assistant; 10 years experience; best references; salary $75. Box C-93, Post-Dispatch. (7)

WASHING Wtd.—And ironing; go out by day. Please call or write, 2816 Indiana; upstairs.

WOMAN—Sit. by colored, as cook or housegirl in private family. 4293A Garfield.

WOMAN—Sit. by white, to do cleaning last days of week. Call 2620 Gamble.

WOMAN—Sit. by settled, with child, in small family. 4595 St. Ferdinand.

WOMAN—Sit. by reliable colored woman to cook in boarding house or as chamber-maid. 1705 N. Garrison.

WOMAN—Sit. by lady, with baby, home more than wages. Mrs. Edith White, 2206 Locust. (4)

Help Wanted

Solid agate, 10c line, except agents, salesmen, canvassers, solicitors; mail orders 15c line; minimum, 2 lines.

MALE

AUTOMOBILE WASHER—One who will stay all night at garage; give references and wages expected Box C-114, Post-Dis. (c)

BAKER—Light secondhand; German preferred. 1126 S. 18th. (c)

BARBER—6115 Easton; Wellston.

BARBER—Bring tools; 4:30 p. m. 6833 Manchester av.

BARBER—Union, for evenings and Saturday. 1904 Mississippi.

BARKEEPER—Sober and steady. Box H-51, Post-Dispatch.

BED SPRING MAKERS—Experienced; apply Nelson & Storm Mfg. Co., 10th and Mullanphy.

BOY—For bake shop. 3210 Olive.

BOY—16 or 17 years, for drug store; some experience. 3901 St. Louis.

BOY—16 years, to work on wagon; steady work. 3700 Texas. (c)

BOY—Colored, to shine shoes. 206 N. 10th. George Frisch. (c)

BOYS—Over 16; references required. Rawlings Mnfg. Co., 2301 Lucas av. (c6)

BOY—To learn carriage blacksmith trade. 4206 Delmar.

BOY—Steady work, or before and after school hours. 2814 Salena. Sidney 3831W. (c)

BOY—To learn drug business. Euclid and St. Louis.

BOY—To work in drug store; neighborhood preferred. Coy Drug Co., 2758 Wyoming.

BOY—With some experience in grocery. Call 10 S. Jefferson, between 5 and 7 this evening.

BOY—From 16 to 18 years of age, to make himself generally useful around factory; good wages and permanent position to the right boy. Apply J. L. Sagor Mfg. Co., n. e. cor. 10th and Wash. (c)

BUYERS—For muslin and knit underwear, girls' and infants' and lace and embroidery department; state experience of men or women. Applicants apply Bry Bros. Cloak Co., 1116 Washington, Friday, between 10 and 12.

BUSHELMAN—2830 Cass.

BUTCHER MAN—Apply 115 N. Theresa. (5)

BUTCHERS—Beef, for Chicago packing house; must be experienced; good jobs, free transportation. Apply Armour Packing Co., commission Co. Exchange Bldg., National Stockyards, Ill. (4)

CANDY HELPER—Good, allround; strictly sober, no other need apply. Call La Salle Candy Shop, Broadway at Olive st.

CANDY MAKER—On fine, hard goods. Apply to the Busy Bee Candy Co., 708 St. Charles. (c)

CARPENTER—At 3620 Easton av.

CARPENTER—For few days' work. Savoy Hotel, Morgan, near Vandeventer.

CARPENTERS—Second jobbing; no others need apply. Apply Henry Wels, 4309 Laclede. (c)

CARPENTER HELPERS—12th st. viaduct, 12th and Gratiot. Fruin & Colnon Const. Co.

CARPENTER—To make sketch and give figure on small job in Madison, Ill. Call Friday, 4 p. m., 928 Victoria Bldg.

CARRIAGE TRIMMERS—Several men, experienced, for automobile work. Apply 3414 Lindell. (c6)

CHAUFFEUR—Young colored man as chauffeur; yard and furnace man. Box T-64, Post-Dispatch. (4)

CHIMNEY SW

LAUNDRY HELP WANTED

IRONER—Experienced ladies' clothes iron-er. Apply West End Laundry. (c)

STARCHER—Experienced. Newport Laun-dry, 2342 and Walnut sts. (c24)

Business Chances

Solid agate, 10c line; minimum 20c.

BUSINESS CHANCES

BUSINESS CHANCE—Want office man with capital in commercial business; selling wholesale and for cash only. Box H-90, Post-Dispatch.

BUSINESS CHANCE—Bakers, attention! We will sell movable bake ovens, guaranteed satisfaction, terms to suit; write for cata-logue. Middleby-Marshall Oven Mfg. Co., 900 N. 8th st. (c5)

FOR SALE—Or trade; $5000 stock in old, well-established and paying aeroplane busi-ness; prefer picture show. Box E-206, P.-D.

HAVE metal specialties of great merit; will sell half interest for $300; need money to pay for patent and samples; exceptional op-portunity. Box H-74, Post-Dispatch.

SITUATION—Have $200 to invest with serv-ices where money is secured. Box H-52, Post-Dispatch.

YOU furnish the idea we do the rest. Ran-dolph & Co., patent attorneys, Washington, D. C.

AN OPPORTUNITY TO SECURE EXCLU-SIVE SELLING RIGHTS FOR MISSOURI, OKLAHOMA, TEXAS AND IOWA; BEST PROPOSITION OFFERED IN YEARS. FOR INTERVIEW WRITE MR. ACTER HURSDAY, G. B. HAECKLE, PLANTERS HOTEL.

BUSINESS WANTED

DO you want to go to Florida? I can tell you how you can make a trade that will make you money there; no brokers, just pri-vate people. Box E-149, Post-Dispatch. (c)

HOTEL Wtd.—At once; not less than 30 rooms, in desirable location; no agents need apply. Bomont 2945. (c7)

PICTURE SHOW Wtd.—Will trade 5-pas-senger automobile for one-half or whole in-terest in good show, in or out of city. Box C-216, Post-Dispatch. (c)

ROOMING HOUSE Wtd.—For cash; reason-able; 18th and Olive location preferred. Bowman, 2615 Market pl.

LIST your rooming houses, hotels, real es-tate free with Mulkey. Tel. no sale, no com-mission. Investigate. 3512 Washington; Lin-dell 3246. (4)

BUSINESS FOR SALE

ADVERTISING OFFICE—For sale; one of best in city; cheap. Box H-94, P.-D.

BAKERY—For sale; doing good business; reasons for selling, have two; want to sell one. Box J-223, Post-Dispatch. (16)

BAKERY—West End location; this is a beau-tiful little proposition, with an average income, counter trade, $28 daily; low expense; least calculation will clear $100 monthly. Inquire 4212 Lindell. (c)

MISS JACK EYDMAN, 814 Chemical Bldg.

BARBER SHOP—For sale; one chair; combi-nation; cheap; in town of 500; only shop in town. Leb Struthaer, Aviston, Ill.

BLACKSMITH SHOP—And wagon repair; plenty of tools and material; your own price. Box E-205, Post-Dispatch.

BUSINESS—Established, well-paying bicycle motor cycle and automobile business; own-er leaving city. Box E-70, Post-Dis. (c92)

CANDY FACTORY—Reason, sickness. 218 N. Carolina.

CIGAR STORE—For sale, and notion; fine location; laundry branch; near school; call northeast corner Garrison and Easton.

CONFECTIONERY—For sale; good corner; low rent; hickory goods, notions; bargain; must sell. 2525 Prairie.

CONFECTIONERY—And ice cream parlor, at transfer corner; near school. Box C-165, Post-Dispatch. (92)

CONFECTIONERY—Candy kitchen, school supplies near school; terms. Box H-93, Post-Dispatch.

DAIRY-GROCERY—Must be sold this week; reasonable offer accepted. 4476 Easton av.

DRUG STORE—Stock, fixtures; will sell sep-arately; sacrifice; must leave city. 809 Market.

DRUG STORE— A No. 1 transfer corner; splendid location; big business; small ex-pense; room up when you invest; quick sale. Box Y-117, Post-Dispatch. (5)

GROCERY STORE—For sale; small; cash trade. Phone Delmar 9008.

GROCERY AND MEAT MARKET—Hungar-ian and Roumanian neighborhood. 520 S. Vandeventer. (4)

GROCERY—For sale; meat market; best stand in St. Louis; account sickness. Call St. Clair 990R. (7)

GROCERY—Here is your chance; South Side; cash and credit trade; must sell; will consider any fair offer; will lump or in-voice; reasonable rent; thickly settled neigh-borhood; no competition. Box H-122, Post-Dispatch. (92)

LAUNDRY—For sale; dry cleaning and dye-ing, carpet cleaning and towel, coat and apron supply business; over $50,000 receipts per annum; cause selling, ill health. Box J-224, Post-Dispatch. (92)

LUNCHROOM—Good, 15 N. Channing.

LUNCHROOM—The Black Bridge; bargain; $300 table to take care of it. Enat, St. Louis, Ill.

LUNCHROOM—For sale or rent; cheap; cen-trally located; call at once. THOMAS (7) Olive, 109 N. 9th.

LUNCHROOM—Partner wanted, or buyer; day and night, with experience; responsible man or woman. Jacob Fire, 1138 N. Broad-way. (5)

MANUFACTURING BUSINESS—Established trade, $20,000 yearly; 12 power machines and other equipment; $2000; fine chance for good business woman. MISS JACK EYDMAN, 814 Chemical Bldg.

MOTION PICTURE THEATER—For sale; doing fine business; reason for selling, have other business. Box H-47, Post-Dispatch.

POOL ROOM—For sale; 4-table, and barber shop; $600. 213 N. 3rd st.

REPAIR SHOP—For sale; general; good deal of hardware and repairs; will sell for cash immediately; leaving city. 2740 Market.

RESTAURANT—Fine, well established; to responsible person, reasonable price. New York Lunchroom, 2328 Olive st.

RESTAURANT—Absolutely shows earning of $100 weekly profit; price $700; 1 must be sold at once. 814 Chemical Bldg.

ROOMING HOUSE—6 rooms; well furnished; sell after 6 p. m. 718 N. 18th st. (6)

ROOMING HOUSE—For sale; 4069 West Belle; 11 rooms, rent $37.50; $100 will han-dle; bargain. (7)

ROOMING HOUSE—For sale; 10 rooms; $60 cash balance monthly; centrally located. 4018 Washington.

ROOMING HOUSE—For rent or for sale, cheap, to right party, 18 rooms, all fur-nished complete; call at once. Ask at Taverna Hotel, 612 Franklin av.

ROOMING HOUSE—Six 3-room flats, com-pletely furnished for light housekeeping; full of good-paying roomers; clears $100 a month; will sell for $700 for quick sale. Call at 4219 Easton av. (4)

SALOON—1520 North Broadway. (6)

TAILORING BUSINESS—For sale; in a good neighborhood; plenty of new work; big bargain; owner must leave city on ac-count of health. Box H-71, Post-Dis. (92)

TOILET PREPARATION—For sale; high-class; placed fairly well among druggists and barbers in St. Louis; big money maker for anyone who can give it proper attention; have other business; snap for a quick sale, investigate this. Box C-188, Post-Dis. (92)

VARIETY STORE—Cheap; no agents. 2354 Union.

For Sale-Wanted

MISCELLANEOUS FOR SALE

BILLIARD and pool tables—for sale; new and secondhand; repairing and supplies of all kinds. H. E. Schmidt, 1111 Pine; Main 1178. Central 4484. (c92)

BILLIARD TABLES—For sale; new and secondhand; carom and pocket; price $115 upward; easy payments; tables rented; bowling alleys and supplies. The Brunswick-Balke-Collender Co., 106 S. 4th st., St. Louis, Mo. (c16)

CARPET MANTELS—For sale. Inquire 4313 Lindell, 9 to 10 a. m. (5)

COAL—Standard, 10c; Sunlight, 11c; Mount Olive, 12c. Johnson Bros. Central 6075. Bomont 2161. (8)

CHANDELIERS—For sale; 3-light electric and shower, wired and globes, $6.50 value; special price, $3.50. 815 N. 6th. (c23)

CHANDELIERS—For sale; gas and electric chandeliers, shower and fixtures made to or-der; estimates given. Sigoloff Bros. Hard-ware Co., 814 N. 6th; Main 1867, Central (c12) 6012.

DISHES—For sale, lot restaurant china dishes, knives, forks, spoons, tables (one 10-ft. oak kitchen), lot of bar glass. 3405A Dunlap.

GAS IRONS—For sale; $3.50 kind; guaran-teed for 10 years; special price, $2.49. 815 N. 6th st. (c22)

GAS SHOWER—For sale; 3-light, complete, $5.50 value; special price $4.95. 815 6th st. (c23)

NEW city map, just out, showing route of every car line; every street indexed and numbered; prepaid, 25c. Foster, 410 Wash-ington av. (c5)

RARE COLLECTION—For sale; mineral and geological specimens; cheap. Box H-81, Post-Dispatch.

SEWING MACHINE—For sale; Singer, drop-head; and 4 Drunks; sell cheap; also violin. Bargain. 2720 Park.

STOVE and pipe black enamel makes old stoves look like new; large size can, 25c. Standard Tool Co., 813 N. 2d st.

SAIL cases, cots, plate-glass, suitable for tailor or milliner; 10-foot. 109 N. 8th st.

BARGAINS IN ELECTRIC FIXTURES. 1-light electric chain shower, $1.14. 2-light electric chain shower, $2.75. 3-light electric chain shower, $4.49. 4-light electric dining room shower, $5.98. Above complete with glassware; no extra charges for hanging. SIGOLOFF BROS. HARDWARE CO., Central 6012. Main 1867. 814 N. 6th. (c22)

ALL kinds of toys bought, sold or ex-changed; highest price paid for guns, bi-cycles, etc. Call or send postal to Krone, 1212 Chouteau. (c22)

MISCELLANEOUS WANTS

CLOTHING Wtd.—Jos Gelber needs 500 suits overcoats, ladies' or gents' summer or win-ter clothes for shipment; pays $4 to $15 a suit. Delmar 850. Forest 3285. 4428 Page; phone will call at once. (c8)

CLOTHING—Cast-off, bought; men's suits, $5 up; ladies' suits and dresses, your own price. Olive 3236W, Central 3036L. Banks, 1407 Biddle st. (c8)

CLOTHING Wtd.—500 secondhand suits, overcoats, pants; pay from $5 to $15; pos-tal or call. Yatkeman, 2309 Market; Cen-tral 674, Bomont 1954. (8)

CLOTHING—Cast-off, bought; men's suits, $5 up; ladies' suits and dresses, your own price. Olive 3236W, Central 3036L. Banks, 1407 Biddle st. (c8)

CLOTHING Wtd.—500 secondhand suits, overcoats, pants; pay from $5 to $15; pos-tal or call. Yatkeman, 2309 Market; Cen-tral 674, Bomont 1954. (8)

CUTOFF CLOTHING Wtd.—Will pay the highest prices. Nessenfeld, 2028 Market st. Phones Central 3295R, Olive 4501; or call at store. (c8)

KETTLES Wtd.—Two 24-in diameter used copper candy kettles. Box H-121, P.-D.

PORTABLE OVEN Wtd.—Must be in first-class condition; give price and where can be seen. Mary Martin, 1008 Arlington.

BARGAINS in evening and street dresses; highest prices paid for cast-off clothing of ladies, gentlemen. Mrs. J. Miller, 907 Walnut st. Olive 1243. Central 8711. (c55)

NICKEL PLATING

Also gold, silver, brass and copper plat-ing; repairing and lacquering. Musick's Plat-ing Works, successors to Degge-Musick, 719 Market st. (c69)

ANIMALS

COW Wtd.—Fresh Jersey milk cow; must be reasonable. 1019 Pendleton. (c5)

DOG Wtd.—About 8 to 10 months of age. Apply 2200 Miami st.

DOG Wtd.—White English pit bull or ter-rier; male, 8 to 9 months old; pedigreed and game stock; nice home. Call Forest 6983 after 6 p. m.

AT STUD—Typical and quality bred black and tan Manchester terrier. 2928 Oregon.

HOUSEHOLD GOODS FOR SALE

BASE-BURNERS—For sale; left from stor-age; base-burners of every description $5 to $20; airtight heaters, Moore's, Buck's, Charter Oak, Superior and other good makes, $5 and up; steel ranges, all standard makes, $7 and up; cook stoves, $5; everything as represented. Bensinger Bros., 1709 Frank-lin. (c)

BEDS—Beautiful brass; Axminster rugs, da-venport, piano, massive parlor suite, rock-ers, library table, bedroom, dining furniture, paintings, dishes, draperies, contents of beau-tiful furnished home; cheap; immediately. 4162 McPherson.

BEDS—Almost new brass and Vernis-Martin beds, dressers, chiffoniers, dressing tables, leather davenport, beautiful rugs, high-grade player-piano, fine library table, handsome genuine leather mahogany parlor suite, ele-gant dining furniture, etc.; entire contents of our beautiful home; sell separately; rare chance to get some beautiful furniture cheap; necessary to sell immediately; house for sale. 4218 Washington bl. (5)

CUTOFF CLOTHING Wtd.—Will pay the highest prices. Nessenfeld, 2028 Market st. Phones Central 3295R, Olive 4501; or call at store. (c8)

KETTLES Wtd.—Two 24-in diameter used copper candy kettles. Box H-121, P.-D.

PORTABLE OVEN Wtd.—Must be in first-class condition; give price and where can be seen. Mary Martin, 1008 Arlington.

BARGAINS in evening and street dresses; highest prices paid for cast-off clothing of ladies, gentlemen. Mrs. J. Miller, 907 Walnut st. Olive 1243. Central 8711. (c55)

NICKEL PLATING

Also gold, silver, brass and copper plat-ing; repairing and lacquering. Musick's Plat-ing Works, successors to Degge-Musick, 719 Market st. (c69)

ANIMALS

COW Wtd.—Fresh Jersey milk cow; must be reasonable. 1019 Pendleton. (c5)

DOG Wtd.—About 8 to 10 months of age. Apply 2200 Miami st.

DOG Wtd.—White English pit bull or ter-rier; male, 8 to 9 months old; pedigreed and game stock; nice home. Call Forest 6983 after 6 p. m.

AT STUD—Typical and quality bred black and tan Manchester terrier. 2928 Oregon.

HOUSEHOLD GOODS FOR SALE

BASE-BURNERS—For sale; left from stor-age; base-burners of every description $5 to $20; airtight heaters, Moore's, Buck's, Charter Oak, Superior and other good makes, $5 and up; steel ranges, all standard makes, $7 and up; cook stoves, $5; everything as represented. Bensinger Bros., 1709 Frank-lin. (c)

BEDS—Beautiful brass; Axminster rugs, da-venport, piano, massive parlor suite, rock-ers, library table, bedroom, dining furniture, paintings, dishes, draperies, contents of beau-tiful furnished home; cheap; immediately. 4162 McPherson.

BEDS—Almost new brass and Vernis-Martin beds, dressers, chiffoniers, dressing tables, leather davenport, beautiful rugs, high-grade player-piano, fine library table, handsome genuine leather mahogany parlor suite, ele-gant dining furniture, etc.; entire contents of our beautiful home; sell separately; rare chance to get some beautiful furniture cheap; necessary to sell immediately; house for sale. 4218 Washington bl. (5)

BOOKCASE—Solid oak, 3 sections, 48 in. wide, 54 in. high; $12.50. 1111 Pine.

BOOKCASES—Solid oak, 3 sections, 48 in. wide, 54 in. high; $12.50. 1111 Pine.

BOOKCASE—Solid oak, 3 sections, 48 in. wide, 54 in. high; $12.50. 1111 Pine.

BOOKCASES—Solid oak, 3 sections, 48 in. wide, 54 in. high; $12.50. 1111 Pine.

BUFFET—For sale, elegant; and china clos-et; 1820 Warren st.; call morning or even-ing.

FURNITURE—For sale, of a 5-room flat; at a bargain; leaving city. 3603A Gravois.

FURNITURE—For sale; will sell separate or to-gether. 6132 Ella av.

FURNITURE—For sale; contents of a well-furnished 3-room flat. $14A Mc-Lean av. (c)

FURNITURE of every description for sale at lowest price for cash; we don't sell on time; 10 big storage lots, which must be sold. Come and see our immense stock; if you will come, you will buy. Oliver Hast Auction Co., 2007-9-11 Morgan. Auction every Tuesday. (c4)

FURNITURE—For sale; 3-room outfit, a good value at $115, for $77.75; terms, $5 down, $1 monthly. There is no reason why you can't have a home of your own and not have it cause you any trouble in paying for it. You can also purchase any of the following items separately; these are all in-cluded in the 3-room outfit: Parlor, one 5-piece golden oak suit, oak or mahogany finish, $12; 1 Brussels room rug, $11.25; 1 center table, 95c; 2 pictures, $1; 2 pairs lace cur-tains, $1.50; 1 pair shades, 50c; 1 piano, $15. Bedroom: one 3-piece bedroom suit, $11.85; one moss mattress, $3; one all-iron spring, $3.50. They are better than any new articles at $21.75. Kitchen: One 2-piece china closet, $3.95; hard-coal baseburner, $8; brass beds, $12; everything for the home, at Economy Store, H. Walker Furniture Co., s. e. cor. 12th and Walnut, opposite City Hall. (c5)

HEATER—For sale, stove, tables, other household; call before 9 a. m. 1446 N. Grand.

HEATER—For sale, Cole's hot-blast heater, large size; fine condition; bargain. 427 N. Vandeventer.

HEATER—For sale, Wilson wood heater, perfect condition, $5; also winter clothing. 2727 Gamble.

HEATERS—All kinds, $3 up; in good or-der; hard-coal heaters, all makes; cook stoves, for laundry or cooking, guaranteed, $4 up; laundry stoves, $8 up; gas stoves, $10 up; our ranges are in first-class order, guaranteed, to bake; dressers, $4 up; oak washstands, $1; sideboards, $6 up; glass door safes, $3; kitchen cabinets, $4 up; nice lot rockers from 75c up; chairs, 35c; exten-sion tables, $2.50; iron beds, $2 up; good springs, and clean cotton-top mattress, $4, complete; center tables, 50c up; wardrobes, $5 up; couches, folding beds, $5 up; mirror buffet china closets, round pedestal exten-sion tables, leather chairs, dishes, cooking utensils, just the place to get your outfit cheap for little money. Everything kept in sanitary condition; big lot to pick from; goods free to any part of the city; free packing free to out-of-town buyers. We sell wholesale to dealers. We sell for cash to everybody. You'd be surprised how busy we are; we have goods to reason, our prices are so low and our dealing is fair. What we sell we deliver at once. Secondhand furni-ture is in name only. You not only find old-style furniture but many up-to-date pieces at 35c on the dollar, at Levy Bros. 311-313-315-317-319 S. 4th st., south from Clark av. Open evenings. Bellefontaine or 18th st. and Tower Grove or Cherokee cars pass our door.

HOUSEHOLD GOODS—And kitchen furniture for sale at once. 4121 Delmar.

HOUSEHOLD GOODS—For sale, wholesale and retail; rugs, carpets, furniture, all makes of stoves and ranges, will be sold at 1122-24-2326-28 4th st. Leo Brasch; packed and shipped free.

HOUSEHOLD GOODS—For sale; antique and Morris chairs, double iron bed, spring and mattress, gas range, fine hat rack; 4 home mornings and evenings; no dealers. 4256 Laclede.

LINOLEUM—For sale; and cooking stove; call before 12 Friday. 1227 Sullivan av.

RANGE—For sale; Majestic; good as new; guaranteed; $16. 209 S. Jefferson av. (c)

RANGE—For sale, Charter Oak; latest style; on free legs; $16. 209 S. Jefferson av.

RANGE—For sale; coal; bookcase, oak din-ing room table; no dealers. 2046 Geyer.

RANGE—For sale; Home Comfort; used very little; with waterback; $16. 209 S. Jeffer-son av. (c)

RANGE—For sale, Quick Meal combination coal and gas range, with water back; like new; guaranteed. 1334 Chouteau.

RANGE—For sale; Majestic; equipped with water back; practically new; bargain. 2009 N. 12th. (c4)

RANGES—For sale; coal and gas; all stand-ard makes, delivered and guaranteed, $6 and up; also full line new. Prosser's. 3220 Olive. (c62)

RUGS—Almost new, handsome Axminster and velvet; also household goods; cheap; imme-diately. 4218 Washington.

RUGS, carpets, linoleums, new and slightly used; bargains for everybody. Globe Car-pet Cleaning Co., 2624 Olive. Central 4994, Bomont 889. (c8)

SIDEBOARD—For sale, quarter-sawed oak, 7 dining room chairs to match, kitchen cupboard, revolving office chair. 4914A La-clede av. (4)

STOVE—For sale, hard-coal; cheap; good condition. 2449 N. Spring.

STOVE—For sale; hard-coal base-burner. 2401 Broadway.

STOVE—For sale; wood stove; nickel-plated; cost $15; sell $4. 1256 N. Vandeventer, Lindell 3894R.

STOVE—For sale; base-burner; Radiant; home used 3 months; large size; $17. 209 S. Jefferson av. (c)

STOVE—For sale, Moore's air-tight heater; cheap. Also gas fixtures; new. 2737A Ac-ademy.

AS usual, we are leading all others in new and slightly used furniture; everything necessary to a home; dressers, chiffoni-ers, rugs, carpets, brass and iron beds, springs, mattresses; job lot dishes, etc.; now on hand; cash or time. Prosser's, 3220 Olive. (c62)

GAS IRONS—For sale; $3.50 kind; guaran-teed for 10 years; special price, $2.49. 815 N. 6th st. (c22)

GAS SHOWER—For sale; 3-light, complete, $5.50 value; special price $4.95. 815 6th st. (c23)

NEW city map, just out, showing route of every car line; every street indexed and numbered; prepaid, 25c. Foster, 410 Wash-ington av. (c5)

RARE COLLECTION—For sale; mineral and geological specimens; cheap. Box H-81, Post-Dispatch.

SEWING MACHINE—For sale; Singer, drop-head; and 4 Drunks; sell cheap; also violin. Bargain. 2720 Park.

STOVE and pipe black enamel makes old stoves look like new; large size can, 25c. Standard Tool Co., 813 N. 2d st.

SAIL cases, cots, plate-glass, suitable for tailor or milliner; 10-foot. 109 N. 8th st.

BARGAINS IN ELECTRIC FIXTURES. 1-light electric chain shower, $1.14. 2-light electric chain shower, $2.75. 3-light electric chain shower, $4.49. 4-light electric dining room shower, $5.98. Above complete with glassware; no extra charges for hanging. SIGOLOFF BROS. HARDWARE CO., Central 6012. Main 1867. 814 N. 6th. (c22)

ALL kinds of toys bought, sold or ex-changed; highest price paid for guns, bi-cycles, etc. Call or send postal to Krone, 1212 Chouteau. (c22)

AUCTION SATURDAY,

Oct. 26, 1009 Morgan, commencing at 1 o'clock, matinee sale, of an extra big lot of bedding, linen, curtains, small rugs, etc.; 300 stoves, furniture, carpets, etc., on sale. OLIVER HAST AUCTION CO. 2007-09-11 Morgan st. (c22)

Household Goods for Sale.

Slightly used golden oak dressers for $7.95, were always sold at $18; chiffoniers at $5.25, worth $10; wardrobes at $7.35, worth $15; $12 Brussels square and round extension tables, at $6.95, $7.50 and $9.90, selling everywhere at double the price; kitchen cabinets, solid oak, $6.95, $11.95 and $15.95; mirror buffet china closets, round pedestal exten-sion tables, leather chairs, dishes, cooking utensils, just the place to get your outfit cheap for little money. Everything kept in sanitary condition; big lot to pick from; goods free to any part of the city; free packing free to out-of-town buyers. We sell wholesale to dealers. We sell for cash to everybody. You'd be surprised how busy we are; we have goods to reason, our prices are so low and our dealing is fair. What we sell we deliver at once. Secondhand furni-ture is in name only. You not only find old-style furniture but many up-to-date pieces at 35c on the dollar, at Levy Bros. 311-313-315-317-319 S. 4th st., south from Clark av. Open evenings. Bellefontaine or 18th st. and Tower Grove or Cherokee cars pass our door.

HOUSEHOLD GOODS WANTED

AUTOMOBILE Wtd.—Secondhand Ford car, suitable for remodeling for delivery; spot cash for the right car. LIFT, 1111 Olive. (4)

FOR SALE

AUTOMOBILE—For sale, Buick 10, fully equipped, condition A1, $350. 5020 Easton.

AUTOMOBILE—For sale; light delivery; come and take it away today for $50. 700 N. 3d st., Bridge Hotel. (c)

AUTOMOBILE—For sale; Pierce Arrow, 5-passenger, demonstrator, in condition; just two years old; owner must sell immediately; will sacrifice. 4701 Washington av. (c6)

AUTOMOBILE—For sale, Thomas Flyer, 7 or 5 passenger; powerful, speedy, first-class order in every respect; just right for livery or touring; reasonable. 2716 Lafayette. (c8)

AUTOMOBILE—For sale, 1913 Henderson, 4-passenger, demonstrator, in new condition, including electric lights and generator; $900. 3104 Locust st.

AUTOMOBILE—For sale; Studebaker 30, late 1912 5-passenger, looks just like new; price $650; cost $1250; used just one year. 5053A Vernon av. (8)

AUTOMOBILE—For sale, 1911 foredoor Buick 17 5-passenger; tires and paint in first-class condition; $750 takes it. 3908 McRee bld. 4:40; high-back brace-arm chairs, $5.10. Some more bargains that must be seen to be appreciated; Bachelor chiffarobe, $15.50; genuine leather couch, $31.75; double-door china closet, $3.95; hard-coal baseburner, $8; brass beds, $12; everything for the home, at Economy Store, H. Walker Furniture Co., s. e. cor. 12th and Walnut, opposite City Hall. (c5)

AUTOMOBILE—For sale, Woods electric, re-built, 1911 model, completely overhauled; ironclad battery, metal fenders, almost the same as new car, $1100. Woods Electric Vehicle Co., 437 N. Euclid. (c92)

AUTOMOBILES—For sale; one Studebaker 20 touring car, like new, $650; one Ford coupe, 1912, $550; one Studebaker 35 coupe, new, $1850. These are bargains in season; perfect condition. Weber Motor Car Co., 908 Chest-nut st. (c6)

BODIES—For sale; several used limousine and touring car bodies, in excellent condi-tion; cheap. Dorris Motor Car Co., 22 N. Sarah st. (c3)

COUPE—For sale; Ford; like new; a real bargain; must sacrifice; $775. 4382 Olive. (c5)

COUPE—For sale, Chalmers, 30-horsepower; also touring body, 1910 model, $800. 4388 Olive. (c92)

COUPE—For sale; slightly used; 1912, 4-in. p.; fully equipped with everything; good as new; will trade for smaller coupe. 4156 Olive.

COUPE—For sale; Regal; latest style; large body, demountable rims, two extra tires, tubes, weed chains, seat covers, nickel-trimmed; a snap for one year by agents. Ex-packing fee to out-of-town buyers. We sell wholesale to dealers. We sell for cash to everybody. You'd be surprised how busy we are; we have goods to reason, our prices are so low and our dealing is fair. What we sell we deliver at once. Secondhand furni-ture is in name only. You not only find old-style furniture but many up-to-date pieces at 35c on the dollar, at Levy Bros. 311-313-315-317-319 S. 4th st., south from Clark av. Open evenings. Bellefontaine or 18th st. and Tower Grove or Cherokee cars pass our door.

HOUSEHOLD GOODS—And kitchen furniture for sale at once. 4121 Delmar.

HOUSEHOLD GOODS—For sale, wholesale and retail; rugs, carpets, furniture, all makes of stoves and ranges, will be sold at 1122-24-2326-28 4th st. Leo Brasch; packed and shipped free.

HOUSEHOLD GOODS—For sale; antique and Morris chairs, double iron bed, spring and mattress, gas range, fine hat rack; 4 home mornings and evenings; no dealers. 4256 Laclede.

LINOLEUM—For sale; and cooking stove; call before 12 Friday. 1227 Sullivan av.

RANGE—For sale; Majestic; good as new; guaranteed; $16. 209 S. Jefferson av. (c)

RANGE—For sale, Charter Oak; latest style; on free legs; $16. 209 S. Jefferson av.

RANGE—For sale; coal; bookcase, oak din-ing room table; no dealers. 2046 Geyer.

RANGE—For sale; Home Comfort; used very little; with waterback; $16. 209 S. Jeffer-son av. (c)

RANGE—For sale, Quick Meal combination coal and gas range, with water back; like new; guaranteed. 1334 Chouteau.

RANGE—For sale; Majestic; equipped with water back; practically new; bargain. 2009 N. 12th. (c4)

RANGES—For sale; coal and gas; all stand-ard makes, delivered and guaranteed, $6 and up; also full line new. Prosser's. 3220 Olive. (c62)

RUGS—Almost new, handsome Axminster and velvet; also household goods; cheap; imme-diately. 4218 Washington.

RUGS, carpets, linoleums, new and slightly used; bargains for everybody. Globe Car-pet Cleaning Co., 2624 Olive. Central 4994, Bomont 889. (c8)

SIDEBOARD—For sale, quarter-sawed oak, 7 dining room chairs to match, kitchen cupboard, revolving office chair. 4914A La-clede av. (4)

STOVE—For sale, hard-coal; cheap; good condition. 2449 N. Spring.

STOVE—For sale; hard-coal base-burner. 2401 Broadway.

STOVE—For sale; wood stove; nickel-plated; cost $15; sell $4. 1256 N. Vandeventer, Lindell 3894R.

STOVE—For sale; base-burner; Radiant; home used 3 months; large size; $17. 209 S. Jefferson av. (c)

STOVE—For sale, Moore's air-tight heater; cheap. Also gas fixtures; new. 2737A Ac-ademy.

AS usual, we are leading all others in new and slightly used furniture; everything necessary to a home; dressers, chiffoni-ers, rugs, carpets, brass and iron beds, springs, mattresses; job lot dishes, etc.; now on hand; cash or time. Prosser's, 3220 Olive. (c62)

Special Sale of Sample Furniture

Bought from the St. Louis manufacturers at the Exposition Bldg., all up-to-date fur-niture, all classy and snappy styles in bed-room, dining room and parlor; at a saving of 50 per cent from wholesale prices; also lots of goods sold to pay storage charges. We buy slightly used furniture. When you want to move, pack, ship or store, call on

EDWARD A. LANGAN FURN. CO., 2004 Morgan st. Credit extended. Bomont 399, Central 8032. (c14)

FURNITURE—For sale, for a 3-room house. Apply 1012 Lami.

FURNISHED HOUSES AND FLATS

FURNISHED FLAT—For sale; newly fur-nished; bargain; call after 1 o'clock. 4610 Delmar bl. (4)

CLOTHING

CLOTHING—For sale, man's fine overcoat; one for boy, 8; cheap. 3914 Laclede.

DRESS SUIT—For sale; 38; cost $50; prac-tically new; $10. 1236 N. Vandeventer. Lindell 3894R.

OVERCOATS—For sale; tailor made, second-hand; suits, pants; good as new, at your price. Call at Yatkeman, 2309 Market. (c87)

OVERCOAT—For sale, good, warm Paddock overcoat, size 36; price $2.50. 19 S. Boyle, downstairs.

SUIT—For sale, full dress. 3744 Windsor. (c)

CAST-OFF clothing bought; men's suits, $5 up; ladies' suits and dresses, your own price. Sol. 1406 Cass; Tyler 2833, Kinloch 8422L. (c8)

PATENTS

PATENT—For sale, on street car trolley. Mikolaj Szwarguiski, 1611 Blair. (2)

AUTOMOBILES

FOR HIRE

AUTOMOBILE—For rent; private service ap-pearance; 1913, 7-passenger; for all occa-sions; also contracts wanted. Delmar 1931L. (c)

AUTOMOBILE—For hire; first-class 7-pas-senger, open and closed car, by hour, day or monthly contract; would like regular par-ty to be driven to and from office, night and morning. Bomont 968. Central 2427. (8)

FOR HIRE—Truck, by hours, day, trip or contract. Bomont 24, Central 4108. (c8)

FOR HIRE—Second 7 passenger touring car, $3 per hour. Bomont 24, Central 4108. (c8)

FOR HIRE—7-passenger touring car, by hour or contract; special rates to theaters and parties. Lindell 5117W. (6)

FOR HIRE—Get the best 7 and 5 passenger Packard touring cars, $5 per hour. Call Grammer, Main 4211, Central 1828. (c3)

FOR HIRE—New 5-passenger, driven by owner; respectable trade. Lindell 3551, Delmar 2088J. (c92)

FOR HIRE—Fine 7-passenger Packard touring car limousine; very careful driver. Lindell 1038. (8)

WANTED

AUTOMOBILE Wtd.—Secondhand Ford car, suitable for remodeling for delivery; spot cash for the right car. LIFT, 1111 Olive. (4)

FOR SALE

AUTOMOBILE—For sale, Buick 10, fully equipped, condition A1, $350. 5020 Easton.

AUTOMOBILE—For sale; light delivery; come and take it away today for $50. 700 N. 3d st., Bridge Hotel. (c)

AUTOMOBILE—For sale; Pierce Arrow, 5-passenger, demonstrator, in new condition; just two years old; owner must sell immediately; will sacrifice. 4701 Washington av. (c6)

AUTOMOBILE—For sale, Thomas Flyer, 7 or 5 passenger; powerful, speedy, first-class order in every respect; just right for livery or touring; reasonable. 2716 Lafayette. (c8)

AUTOMOBILE—For sale, 1913 Henderson, 4

ROOMS WITH BOARD—CITY

OLIVE, 4269—Nicely furnished 2d-floor front; southern exposure; all conveniences; good home cooking; two gentlemen or couple employed. (10)

PAGE BL., 6133—Delightful warm rooms, with board, electric light, $9 week for two; private. (4)

PAGE BL., 5933—Warm, comfortably furnished room, one or two gentlemen; good substantial home cooking. (10)

PAGE BL., 4656—Neat, cozy, warm room for winter; private family; fine table board. (6)

PAGE BL., 4445—Jewish gentleman can obtain room and board in refined home; telephone and all conveniences. (5)

PAGE BL., 4733—Large front room, with board, all modern conveniences; reasonable. Forest 8604R. (5)

RAUSCHENBACH, 2613A—Front room, with board, for two gentlemen; private; opposite park; conveniences. (4)

ROOM AND BOARD—In Jewish family. Lindell 1566W.

ROOMS AND BOARD—Furnished rooms with board; South Side. Victor 2840X.

ROOM AND BOARD—Large, steam-heated room; excellent board; gentlemen only; private family. Forest 4047W. (5)

ROOM AND BOARD—Large, southern exposure; steam heated room; home cooking; rates to employed people. Sidney 1655. (6)

ROOM AND BOARD—Private family, steam heated apartment, in 4300 block; phone Lindell 1248. (6)

ROOM AND BOARD—Neat and respectable family; room and board; one block of city hospital. Delmar 4078L.

ROOM AND BOARD—Beautifully furnished for two; Union and Berlin apartment; references. Monroe 806.

ROOM AND BOARD—Well furnished and heated room; board optional; 5500 block Vernon; private family; every convenience. Cabany 4886W.

ROOM AND BOARD—One large, one medium sized nicely furnished room, heated and lighted, second floor; connecting front rooms, with good board; walking distance of Soulard High; three ladies employed; positively state terms. Box H-118, Post-Dispatch.

ROOMS AND BOARD—Nicely furnished front sitting and bedroom, with excellent table; strictly private family; Washington near Whittier; for refined couple or 2 ladies desiring all the privacy and comforts of a home; electric lights; free phone; references; $15 month. Box E-117, Post-Dispatch. (4)

ROOM AND BOARD—Beautifully furnished living room and bedroom; piano; hot bath; southern exp.; splendid board, for two; no other boarders. Box C-96, Post-Dispatch.

SIDNEY, 1001A—Cozy room for two respectable gentlemen, with or without board. (5)

VERNON, 5240—Desirable second-floor room, with board for one or two; Forest 8023R. (5)

VERNON, 5438—Large 2d-floor room, nicely furnished, with board; also garage; Forest 8013W. (6)

WASHINGTON, 3115—Room and board for 2 gentlemen; all conveniences.

WASHINGTON BL., 4056—Large, attractive 2d-story front room; excellent table; reas.

WASHINGTON BL., 4301—Rooms and board; electric light, hot bath, hot water heat. Lindell 3409R. (7)

WASHINGTON BL., 4339—Desirable rooms, with board, for one or two; excellent table; all modern conveniences. (5)

WASHINGTON BL., 4414—Large, nicely furnished room; steam heat, electric lights; board optional. (4)

WASHINGTON BL., 4217—Furnished room, in nice home; all conveniences; good board, for 1 or 2. (4)

WASHINGTON BL., 5026—Very desirable 2d-floor front room; best home cooking; hot water heat. (6)

WASHINGTON, BL. 4561—Attractive rooms, with board; couples or employed; lady share room; reasonable.

WASHINGTON BL., 4922—Nicely furnished room, with board; continuous hot water; good chef; best service. (5)

WASHINGTON, 3114—Neatly furnished rooms for housekeeping; cooking gas; heat; phone and laundry; $2.50. (5)

WASHINGTON BL., 4545—Delightful 2d-floor south room, bath, electricity; excellent meals; private home. (5)

WASHINGTON BL., 3903—Neatly furnished rooms; board optional; light housekeeping if preferred; conveniences; reasonable.

WASHINGTON BL., 4007—Parties owning home have large room adjoining bath; board; electricity, phone.

WASHINGTON BL., 4922—Nicely furnished room, with board; continuous hot water; good chef; best services. (5)

WASHINGTON, 3335—Warm, bright south front room, 2 or 3 gentlemen; excellent board. (5)

WASHINGTON BL., 4225—Newly furnished southern front room, excellent comforts of a modern home; 2 gentlemen or couple employed.

WASHINGTON, 3208—Neatly furnished front room with board; southern exposure; furnace heat; hot bath; home cooking; also one bath room. (7)

WASHINGTON BL., 4936—Furnished room, pleasant, congenial surroundings, for refined person; first-class home cooking and services very reasonable. (4)

WAVERLY PL., 1736—Lafayette Park district; 2d-floor room; electric light; good table; reasonable. (5)

WESTMINSTER PL., 3824—Elegantly furnished rooms; all modern conveniences; table first-class; prices reasonable. (4)

WESTMINSTER PL., 4258—Delightful southern front rooms; excellent table; couple or gentlemen; also single rooms.

WESTMINSTER PL., 3908—Nicely furnished 2d-story front rooms; also southern exposure; good board; electricity.

WESTMINSTER PL., 3736—Excellent second floor front room, southern exposure; steam heat; every convenience; home cooking. (4)

WESTMINSTER PL., 3915—Large south room; good board; private place, free phone; electric light; desirable. (2)

WESTMINSTER PL., 5106—Large second-story front room, good board; references exchanged. (6)

WEST PINE BL., 3636—Board and single and double rooms; first-class accommodations; reasonable. (5)

WEST PINE, 3829—Desirable room; single or connecting; every convenience; table first-class; ideal home for 3 or 4 young men; continuous hot water; rates very reasonable; inspection invited. Delmar 3758R. (6)

WILLIAMSBURG PL., 2340 (near Lafayette Park)—Desirable 2d-story rooms, furnace heat, board optional; reasonable.

WHITTIER, 828—Nicely furnished room; southern exposure; electric lights, hot-water heat; all conveniences; board optional. Lindell 1202. (5)

SUBURBAN BOARD

BOARDING—Wanted to board; two young ladies or couple; all conveniences. 7409 Commonwealth, Maplewood.

ROOMMATES WANTED

ROOMMATE Wtd.—Young man desires roommate; 2 beds; all conveniences. 1960 Kennett pl.

Houses, Flats, etc.

Solid agate, 10c line; minimum 20c.

FURNISHED FLATS—APARTM'TS

FURNISHED FLAT—Nicely furnished, modern, 4 rooms; Olive car; heat, janitor. For rent 10.

GRAND, 1437 N.—N. Grand av., near Easton; furnished flat of 3 rooms, bath, phone; $20.

KENNERLY, 3906—Four rooms, furnished complete; two beds; bath; garage; nice neighborhood; $5 weekly.

NORTH MARKET, 5724A—New 5-room flat, modern conveniences; $18. Phone Central 7147L. (c92)

ST. LOUIS, 4065—Nicely furnished 3-room flat; bath, gas, piano.

ST. LOUIS, 4010—Two-room, newly furnished flat, complete; everything; private; $15 per month.

THEODOSIA, 5875—Nicely furnished 3 rooms, bath, all conveniences, complete housekeeping, furnace heat, $24. (5)

VERNON, 5007A—6 rooms; bath, laundry, finely furnished; everything complete; first-class condition.

VON VERSEN, 5255—Apartment 3; beautiful room; plenty hot water; shower bath, phone

FLATS WANTED

FLAT Wtd.—By Nov. 1; 4 rooms, heat and electricity; convenient to cars; adults; Fox H-717, Post-Dispatch.

FURNISHED FLATS WANTED

WITH TWO bedrooms; good neighborhood; $40; West End preferred. Box H-48, Post-Dispatch.

FURNISHED APARTMENT Wtd.—Or house, until June 1; West End; must be well furnished, containing 3 bedrooms; highest references; 3 adults. Box H-104, Post-Dispatch. (5)

SUBURBAN PROP'TY FOR RENT

FLORA, 7338 (Maplewood)—Nice flat, 6 sunny rooms, hot-water heat, nickel fare; low rent.

KATTELMAN REALTY CO., 3521 Easton av.

WOODLAND, 7542 (Maplewood)—3-room flats, $8; gas, water, good repair. (8)

HOUSES WANTED

COTTAGE Wtd.—4 or 5 rooms, bath and furnace. Phone Lindell 1464W.

The news of the Post-Dispatch Want columns is condensed, concise, simple and direct. There are messages that bristle with intensity—impelling facts that demand instant attention. A three-time ad will make you glad.

FLATS FOR RENT

ACCOMAC, 2709—Four rooms, bath, screens, furnace, $25; adults. (4)

BELL, 4631—Four large rooms, bath, furnace, hot and cold water; open; $21. KEANE & FRANKE, 1008 Chestnut.

BELL, 3024—Flat, 3 large rooms, bath, shades, fixtures, gas range, laundry, complete; open. (6)

BLACKSTONE, 1357—Five rooms, corner flat; with or without furnace; reasonable; open.

BURD, 1480A—Modern, new, 3 rooms, to good tenant; $16. Phone 1637 Forest.

CASS, 2024—3 large, 1 small room, 2d floor, $18; 3d floor, $10.

CHIPPEWA, 2812A—New 5-room flat, bath, hot and cold water, steam heat free; $25. (c6)

CLARK, 3407—3 nice rooms, separate entrance and toilet; all accommodations; reduced to $10.

CONNECTICUT, 3508A—Five rooms, bath, furnace, screens, fixtures; $25.

COTE BRILLIANTE, 4717—4 rooms, bath, combination fixtures, hardwood floors; steam heat, shades, newly decorated; convenient to cars. (c4)

COTE BRILLIANTE, 4717—5 rooms, bath, combination fixtures, hardwood floors; steam heat, shades, newly decorated; convenient to cars. (c4)

DELMAR BL., 4608—Newly furnished 6-room flat, every room rented; sell at a sacrifice; leaving city.

DELMAR BL., 4547A—6 extra large rooms; just vacated; has new Home Comfort furnace, large yard, bath, screens; rooms must be seen to be appreciated; rent $25. (5)

EASTON, 4040B—3 rooms, $11.50.

EASTON, 5078—Five rooms and bath; good location for dentist; rent reasonable.

ETZEL, 5035A—6 rooms, easily heated, hot-water heat; every convenience; reasonable rent. (7)

EVANS, 3024—Lower flat, 4 rooms, for small family; $12.50. (c)

EVANS, 3857—Three extra large rooms; fine bathroom, hot water; near Vandeventer. Cabany 4706W.

LWING, 1104A S.—3 rooms, bath, fixtures; $12. EUGENE J. ALTHEIMER, 820 Chestnut st. (c8)

FINNEY, 4368—Four rooms, bath, gas fixtures, etc.; $15. (c8)

FLAD, 3967-67A—Fine 4-room flats, furnace, etc.; best location; $19, $18.

FLAT—For rent; beautiful; modern; 5 and 6 room; heat, janitor. Forest 19. (c)

FRANKLIN, 3707—7-room flat; steam heat; janitor service. Phone Belmont 1767. (4)

GARFIELD, 5885—4 rooms, 1st floor, 5 rooms 2d floor; baths, separate heating plants; newly decorated; $18 and $19.

A. T. JOHNSON JR. R. CO., 103 N. 8th st.

GOODFELLOW, 1317—Modern, 5 rooms and bath; furnace. (c)

GOODFELLOW, 1388A—Beautiful 5-room flat, furnace, bath, gas, electric lights, Dutch dining room; $25. (c)

HALLIDAY, 5021—Modern flat, 5 rooms, hot-water heat, separate furnace, combination fixtures, screens and gas grates. (c2)

HARRIS, 4229A—5 rooms; modern conveniences; open today. (c6)

KENSINGTON, 5062—Corner Academy; 5 large rooms; near churches and schools; modern conveniences. Cabany 4706W.

KENSINGTON, 5065—Private street; convenient to schools; 8 light rooms; large hall; key downstairs. (c2)

KING'S HIGHWAY, 1048A S.—6-room apartment; steam heat, janitor service; $40 per month. Victor 1809R. (c)

LABADIE, 4007—Three extra large, bright rooms, bathroom; near Sarah and Cass cars. Cabany 4706W.

LAUREL, 1477—6 rooms, 2d floor, bath, furnace, fixtures, etc.; 20 days' free rent; $22.50. (c6)

LEXINGTON, 4136—Flat, 5 large rooms, $13; newly papered and painted throughout; open.

LUCKY, 4016—3 fine rooms, bath, fixtures, screens, laundry, etc.; $16. A. T. JOHNSON JR. R. CO., 103 N. 8th st.

MANCHESTER, 6021A-6023A—Flat, 4 and 5 rooms, with baths; $13. (c7)

MANCHESTER, 7221—Three large rooms, in fine order; water; open; $8; cars pass door. KEANE & FRANKE, 1008 Chestnut.

MAPLE, 3983A—Elegant 5-room flat, furnace, bath, screens; will decorate; rent $23; open. (c24)

MAPLE, 5634A—Six rooms, hot water heat, tile bath, gas stove and heater, polished oak floors; nice condition; $30; open. Call Cabany 144.

B. A. THOMPSON REALTY CO., 6143 Bartmer. (c5)

MARYLAND, 4369—Flat; 1st floor; 5 rooms; beautiful flat; rent $32.50. FERD. A. BENEKE, 220 Wainwright Bldg. (c)

MENARD, 1420—Elegant, 3-room flat, large yard. (c59)

MORGANFORD RD., 3231A—Three large rooms; in fine order; open; cut to $9. KEANE & FRANKE, 1008 Chestnut.

NASHVILLE, 6426-28—4 rooms, water, gas, $7; pay you $3 for moving; Market or Manchester car to Tamm av. Call 6418A Nashville.

NORTH MARKET, 5723A—5 room flat; newly decorated; modern conveniences; phone Central 7727L. (c92)

OREGON, 2229—A convenient 6 rooms, bath, hot and cold water; rent $17.

OREGON, 2641—Four-room flats, furnace, shades, combination fixtures, tile bath, porch; rent $22. (7)

PAGE BL., 5144—Five rooms and bath, steam heat; will re-decorate. (c5)

PAGE, 6226—Four rooms, bright, cheerful, porches; reasonable to good tenants; block Jefferson car. (c)

PAGE BL., 5102—Six rooms and bath; good condition; rent $30. (c)

SAN FRANCISCO, 4528A—Nice flat of three rooms, bath, gas, hot water; $15. (89)

SEMPLE, 1334A—Six rooms and bath, furnace heat; $24. (c4)

SHENANDOAH, 4229A—6 rooms, bath, furnace, etc.; $23. Call up Main 142. C. M. McDONALD R. E. CO., 1111 Chestnut.

SULLIVAN, 3808—Upper or lower flat; mod ern conveniences; rent $30. (c)

SWAN, 4551A—3 fine, large, light rooms, fixtures, screens, front shades, bath, laundry; $15, $14 and $13. A. T. JOHNSON JR. R. CO., 103 N. 8th st.

TEXAS, 3516—Four rooms and bath, $18, good neighborhood; five car lines.

THERESA, 906—Six-room flat; steam heat; janitor service. Belmont 1787. (7)

VANDEVENTER, 2019A—Beautiful 3-room upper flat; bath, screens, fixtures, laundry; decorated; reasonable. (5)

VERNON, 4719A—Six rooms, bath, furnace, light, large rooms; decorate to suit; rent $23.

MORRIS AACH R. CO., 1601 Chestnut. (4)

VICTOR, 2911—4 rooms, bath, furnace; $23; special inducements to good tenants. (c)

VICTOR, 2929A—3 rooms, hall room and bath; furnace, hot and cold water. (c)

WASHINGTON, 6008—Six light rooms; hot-water heat; hardwood floors; open.

WASHINGTON BL., 6715—New lower flat; 4 large rooms; one block from Delmar cars. Open.

WELLS, 5025—Neat, modern, 4-room flat, with bath, furnace and all conveniences; block from Easton cars. ELDREDGE-FARRAR, 218 International Life Bldg. (c69)

WYOMING, 3519—6-room modern flat; all conveniences; hot-water coil in furnace; rent $50. (c8)

WYOMING, 3410A—Three rooms, bath, combination fixtures; near Grand. Central 8612L. (c7)

WYOMING, 3873A—In Tower Grove Heights district; 3 rooms and bath; stationary gas stove; heater furnished; $16 per month. Inquire 2028 Shenandoah or telephone Sidney 2161W. (c14)

WYOMING, 3782A—Modern, 5 rooms and bath; all conveniences; furnace heat and constant hot water; inside stairway to basement; low rent to good tenant. Phone Victor 8031L.

NEW 4-ROOM FLATS. 5854A and 5856A North Market st., 4 large, light rooms, in fine locality; modern. JOHN C. GREULICH REALTY CO. Open Monday evenings. Grand and Hebert

WASHINGTON HEIGHTS FLATS, $37.50

6015 McPherson, 5 rooms, bath, fixtures, range, refrigerator, hot-water plant, janitor; open; $37.50.

4726 Delmar, 4 rooms, bath, janitor, $20.

5004 Easton, elegant, large, 3-room flat, $16.

4290 Easton, 3 rooms, bath, $16.50. GRACE & SONS. (c69)

AGENTS RENT LISTS

GIRALDIN BROS.

Collection of Rents a Specialty

110 NORTH EIGHTH ST.

FLATS.

Grand and Gravois Aves., n. w. cor., 5 rooms, 2d floor; bath, fixtures, screens, steam heat; would make fine offices for doctor or dentist. $35 00

1341 S. 11th st., 5 rooms, 2d floor; bath, fixtures, screens, steam heat; would make good offices 30 00

5176 Cates, 5 rooms, 2d floor; bath, combination fixtures, furnace; in good order 25 00

4839 Vernon av., 2d floor, 6 rooms, all conveniences 23 00

5102 Kensington av., 1st floor, 5 rooms, hall, bath, furnace, laundry, fixtures; possession Nov. 1 ..... 25 00

2043A Olive st., 6 rooms, 2d and 3d floors, bath 23 00

4240 West Belle pl., 4 rooms, bath, 1st floor 20 00

3067 Castleman av., 1st floor, 4 rooms, bath, combination fixtures 18 00

3853-57 St. Ferdinand av., 4 rooms each, 2d floor; water and gas 10 00

FOR COLORED PEOPLE

ATLANTIC, 2941—Three-room flat for colored; good condition; rent reduced to $7.50. (c7)

PINE, 2319—Beautiful three-room flat; newly decorated; open; $15. (c6)

DWELLINGS FOR RENT

ARMSTRONG, 1303—A detached 2-story brick dwelling; 8 rooms, hall, gas, bath, furnace; newly decorated and painted; near Lafayette Park and convenient to several car lines. BARADA-GHIO R. E. CO., 17 N. 8th st. (5)

BOYLE, 1309 S.—Brick cottage, 3 rooms; nice yard, shed; $14. WOOLLEY & FISH, 819 Chestnut st.(c4)

BURGEN, 4143—Four-room frame; decorated and painted; $14. Central 4356. (16)

CABANNE, 5042—Eleven rooms; furnace heat; put in perfect condition; low rent, key next door east at first floor e. apt. Wolff-Borders, 216 Int. Life Bldg. (c91)

CAROLINE, 3017—Detached brick cottage; gas, bath; $16; water license paid; ashes hauled. (5)

CARROLL, 1715—6 rooms, bath; $20. HAASE REALTY CO., 921 Chestnut st. (c)

COOK, 3996—8 light rooms; new furnace; fine order; $32.50. Key at 3968. (5)

DELMAR BL., 4187—9 rooms; new furnace; fine order; stone porch; $40. Key 4185.(5)

EADS, 2806—8 rooms, hot and cold water, furnace, gas, suitable for 1 or 2 families; $35; see us. HAASE REALTY CO., 921 Chestnut st. (c8)

EUCLID, 764 N.—Nine-room house; large yard; all conveniences; granitoid basement, fine location.

FAIR, 3022-24—6-room frame and 3-room brick; large reception hall; $17 each; includes water license paid and ashes hauled. Call 3925 Olive, phone Lindell 395. (c6)

FINNEY, 3745—Nine rooms, modern bath, good furnace, newly decorated; open; only $35. Call up Main 142. C. M. McDONALD R. E. CO., 1111 Chestnut.

FOUNTAIN, 4802—Six-room house; furnished or unfurnished. Delmar 3641J (c)

GAMBLE, 2718—Six-room brick house; bath, etc.; will decorate to suit; $19. KEANE & FRANKE, 1008 Chestnut.

GARRISON, 516 N.—Nine-room Queen Anne residence; in good order; furnace heat; granitoid basement; janitor service; open for inspection or see janitor at drug store; $45. MISSISSIPPI VALLEY TRUST CO., 4th and Pine. (c92)

HIGHLAND, 3957—Dwelling; my home of 7 rooms, bath, gas, hot-water heat; rent $27. Phone Cabany 595J. Hodiamont car. (c)

JOSEPH, 6025—Nice, 5-room cottage, just west of Wagner Electric and Fulton Iron works; 2 blocks south of Page. (91)

LAFLIN, 1902—Stone-front house of 6 rooms, bath, etc.; large yard and stable; rent only $18. WOOLLEY & FISH, 819 Chestnut st.(c4)

McCAFFREY PL., 4669—Four rooms; bath, hall; rent $16. Wolff-Borders, 216 Int. Life Bldg. (c91)

MAFFITT, 5236—Cottage, 4 rooms, brick, bath, hot-water heat, fixtures, fuel, basement, chicken house; open; $20; phone Delmar 3904L. (4)

PAGE BL., 4054—Eight-room house, furnace heat; good condition. Forest 4044. (1)

RUSSELL, 3919—Nine rooms; modern; good condition; large lot, garage; $40. Grand 2185W. (10)

TENNESSEE, 4632—4 rooms, bath, large yard; $11; open. HAASE REALTY CO. 921 Chestnut st. (c)

UNION, 1379—Very desirable house of 7 rooms, furnace, bath, etc.; rent reasonable. WOOLLEY & FISH, 819 Chestnut st. (c4)

WASHINGTON BL., 3702—Will alter and put in first-class order. F. Churchill Whittemore Co., 118-120 N. 3d st. (30)

WILMINGTON, 730—Modern, 5-room brick cottage; newly decorated; all improvements made; $20. (c6)

WINDSOR PL., 3714—6 large, light rooms; decorated; bath, hot water, furnace; key at 3712. IGNATIUS McMENAMY, 3541 Easton.(c4)

FOR LEASE. 3645 Laclede av., fine 10-room house; furnace, bath, etc.; rent reasonable. WOOLLEY & FISH, 819 Chestnut st.(c4)

NEW FURNACE

3022 Lucas av.; cleanest, cheapest 10-room house in city; new furnace; low rent; key 3020 Lucas, or Central 2619, 11 to 1. (c2)

NEW BUNGALOW FOR RENT. 5730 Acme av., 4 large rooms, bath, h. and c. water, furnace, china closet, gas and electricity; granitoid cellar; $20; take Jennings car at Walnut Park to Acme av., Wabash R. R. one block, or phone RANNELLS INV. CO., 320 Fullerton Bldg.

STEAM-HEATED DWELLING

4137 LACLEDE AV.

Eight rooms, bath, heat, combination fixtures, janitor service, etc.; $50. CORNET & ZEIBIG, 719 Chestnut st.

FOR RENT

2704 LOCUST STREET

13 rooms and bath, suitable for boarding or rooming house. Rent very low.

McNAIR & HARRIS REALTY CO., N. W. Cor. 4th and Olive Sts.

TO LET—BUSINESS PROPERTIES

BUTCHER SHOP—All complete, with 3 living rooms on 2d floor and 2 on third; not vacant; till 1st of month. Box H-102, Post-Dispatch. (7)

CLARENDON, 928 (cor. Hodiamont)—Fine location for any retail business. CHAS. F. WENGLER, 717½ Chestnut st. (c58)

DELMAR BL., 4628-4630—With sheds; keys at 4632. Delmar 3641J (c)

DESK ROOM—With use of stenographer and Bell phone. 608 Holbrook-Blackwelder Bldg.

EASTON, 5141—On wedge, near Compton and Thomas; car stops at door; rear entrance on Thomas st.; a large store, suitable for any business; keys at 5143; rent $17.50; half month's rent free. R. J. Hicks, 1009 Chestnut; Central 4225. (c10)

FRANKFURTER STAND—For rent or sale, cheap; lemonade, 20th and district, downtown. Box H-49, Post-Dispatch.

GRAVOIS, 3501—Corner store; good location; rent cheap. (c6)

GRAVOIS, 3535A—Flat, 3 rooms and bath; rent $15. (c)

OFFICE—For rent; doctor's; in busy downtown district; arranged for 2 or 3 doctors; 2d floor; stairway. Box H-83, Post-Dispatch.

Saloon and Grocery Corner

4204 Lee av., southeast corner Harrison st.; good store; granitoid cellar; 5 rooms and bath.

GIRALDIN BROS., 110 N. 8th st.

PENROSE, 3728—Large, new store, living rooms and stable; fine for any business; $15. (c2)

STORE—Merrem Bldg., Page and Taylor avs; busy transfer corner; also offices.

LUCAS AV. LOFTS

510-12 Lucas av., 2d, 4th and 5th floors, 6x55 each; good light, heat and elevator service; open for inspection; $50 each. GIRALDIN BROS., 110 N. 8th st.

STORE—And two living rooms, in Chouteau place; good for any business; $18 to responsible tenants; call at 4005 Kennerly av. Forristall, owner. (4)

FOR RENT. Deskroom in real estate office; ground floor, telephone, light, heat, etc. Box G-181, Post-Dispatch. (c4)

STORE FOR RENT. Best location in city; 20-foot front; elegant basement with passenger elevator. Apply to HARRY HART, 606 N. Broadway.(c8)

938 PINE ST.—STORE.

This is just the store you want; 20x100 feet; heat furnished. See GIRALDIN BROS., 110 N. 8th st.

WAREHOUSE

16th and Poplar, 2-story brick building; rent low. JOHN DICKERY & SON, 1025 Chestnut st. (c90)

Floor Space

FOR RENT

Entire 8th Floor of **Hess & Culbertson Bldg.**, 7th and St. Charles; size 70x83 ft.; automatic fire extinguishers; steam heat; freight and passenger elevators. Willing to divide space. Attractive price to desirable tenant. See Building Manager. (c60)

OFFICES AND SHOPS

813 and 815 Chestnut st.; 2d floor; good, light rooms; steam heat; janitor service; fixtures; $15.

Ozark Bldg., 10th and Pine sts.; 2d floor rooms; light, heat, water; $12.50 up. GIRALDIN BROS., 110 N. 8th st.

GARAGES AND STABLES

GARAGE Wtd.—In vicinity of 3900 or 4000 Juniata st.; call Sidney 1807W. (4)

STABLE—Room for 8 horses; living rooms upstairs; 13th and Howard. Apply H. H. Vogt, 1434 Cass. (7)

FURNISHED HOUSES FOR RENT

FURNISHED COTTAGE—Completely furnished, detached 4-room cottage, with laundry; $18. Box T-278, Post-Dis. (4)

HOUSE—For rent; completely and elegantly furnished 8-room house, with large reception hall; will rent for 6 months or longer to refined and reliable party, including best of linen, solid silver, etc., must be seen to be appreciated. Box Y-79, Post-Dis. (c6)

APARTMENTS

APARTMENT—Steam heated; fine rooms; sun parlor and porch. Apply 3912 McPherson av. (5)

APARTMENT—Wanted, to dispose of my unexpired lease on one of the finest apartments on the South Side; will sacrifice to dispose of it immediately. Box E-166, P.-D. (c7)

BERLIN, 6127—5 rooms, 1st floor, steam heat, sleeping porches being built. Lindell 2280. (c)

JULIAN, 5004—4, 5 and 6 room apartments; shower baths, vacuum cleaners, elegant decorations and fixtures, hardwood floors, steam heat, hot water, etc.; the finest moderate priced apartments in the city. ALBERT G. BLANKE, 803 Chestnut st. (c4)

KINGSBURY BL., 6011—For lease, six large rooms, screened porch, hardwood floors, janitor service; heat, hot and cold water; every convenience; open; see it. Call A. McDonnald, Delmar 3296L. (c8)

LINDELL BL., 4330—1½ block from New Cathedral—6 rooms; heat and janitor service; special price to good tenant. CHAS. H. WENGLER, 717½ Chestnut.(c4)

LINDELL BL., 4396—Corner Newstead; second floor west apartment, oak floors, windows on all sides; porch; large yard; two baths; allow moving expenses. F. Churchill Whittemore Co., 118-120 N. 4th st. (c69)

McPHERSON, 4120—First floor, 7 rooms and large reception hall, steam heat, hot water year round; janitor service; special inducements to good tenant; open. BLAKE & BRO., 812 Chestnut st. (c62)

MULLANPHY, 2118—3-room apartments; steam heat furnished; low rent; see janitor on premises. (5)

UNION, 1208 N.—Apartment; the "Vernon," 2d floor north; will redecorate to suit; rent only $60, with liberal time allowed. FERD. A. BENEKE, 220 Wainwright Bldg. (c)

WATERMAN, 6136—Ione apartments; rents $1500; will sacrifice; easy terms; phone Hanley 237. (c2)

SOUTH SIDE

Grand and Russell Avenues

Five or 6 room apartment; large sun porch; every modern convenience; janitor will show you through. (c7)

Elmyra Apartments

14 S. Taylor (bet. Laclede and Forest Park bl.); new, modern, 6 large rooms; southern exposure; all outside rooms; janitor service; convenient to car lines. (4)

BEST HEATED BEST KEPT APARTMENT SIX ROOMS—NEW MODERN

17 N. Taylor (west side), at West Pine; everything latest; everything new; decorate to suit; open; owner, 914 Wright Bldg., 11 to 1. (c2)

ALBERTA APARTMENTS

CRITTENDEN AND ARKANSAS AV. One block east of Grand av.; beautiful location; desirable 5-room apartments; all conveniences, steam heat, janitor service. See owner on premises or Holdoway Investment Co., 317 Victoria Bldg. (c6)

6-ROOM APARTMENT 1206 HAMILTON

This apartment is on second floor, has hardwood floors, ideal arrangements; first-class throughout; private porches; reasonable rent. For particulars see J. I. EPSTEIN, 617 Chestnut st.

Minneopa Apartments

NEWSTEAD AND WEST BELLE. Lowest rent, high-class apartments in city; everything modern; all light, outside rooms; one 4 and 5 room apartment to rent. Janitor on J. M. LEVI & CO., 810 Chestnut st. (c7)

Steam-Heated Apartment

Choice Cabanne district; 1149B Union bl., 2d floor, 6 rooms, hardwood floors, gas range, ice box, sideboard, combination fixtures, tile bath, shades and screens, hot water, janitor service; rent $40 per month. FRANK J. FRICK, 209 Wainwright Bldg.

SPECIAL RATES

5, 6 and 7 Room Apartments

Northwest corner Boyle and Maryland; beautiful apartments; hardwood floors and finish throughout; all modern conveniences; rent the lowest in the city for first-class apartments. See janitor or J. I. EPSTEIN, 617 Chestnut st.

Real Estate

Solid agate, 10c line; minimum 20c.

CITY REAL ESTATE FOR SALE

LOT—For sale; vacant street made; fine for Cottage. Call at grocery, 3844 Taylor. (c)

LOT—For sale; beautiful, 40x100 ft.; north side Eichelberger street; 1500 feet east of Morganford rd.; $5 per foot, bargain, $25 cash, $5 per month. Cherokee car south. MT. PLEASANT INV. CO., 1411 Liggett Bldg. (c4)

FARMS FOR SALE

FARM—For sale, at Colterville, Ill.; 4 acres. T. L. Adams, owner, E. St. Louis, Ill.; Edgmont. (c)

FARM—For sale, 80 acres, improved; $1200; half cash; boat buy in State. Cheuvront, Chadwick, Mo. (1)

LOT—For sale; choice; town, and farm, Florida; East Coast; bargain. Box H-90 Post-Dispatch. (92)

FARM—For sale, 150 acres, in good state of cultivation; improvements in good condition; 3 miles east of Enfield, Ill.; 3 miles from L. & N. R. R. track; clear, to trade for St. Louis cuitties. What have you to offer? Box E-99, Post-Dispatch. (c)

LAND—For sale; one-fourth cash, balance within 11 years, buys 40 to 1000 acres richest bottom land in Missouri; $1.50 per acre cash, balance within 20 years, buys richest farm lands in healthiest part of Arkansas. CONWAY, 806 Chestnut. (c72)

MONTANA LANDS. We are the owners of a large block of Yellowstone County (Mont.) farm land and are prepared to offer same on close prices in tracts of 320 to 10,000 acres; correspondence invited. If interested, prospective purchasers will be shown the land. Danaher-Holton Co., 1315 Plymouth Bldg., Minneapolis, Minn. (c92)

FARM—For sale; 64 acres, located 4 miles from Bradford, on main public road; telephone in house; mail delivery; good 4-room house, good barn and other outbuildings; good orchard, good spring, soft water; good community; cultivation; 40 acres in every foot can be cultivated; price $1000; one-half cash, balance on good terms; good schools and churches. Bank of Bradford, Bradford, Ark. (92)

FARM—For sale; 320 acres, 2 miles north of Watson; one of the best corn and wheat farms in the best county in Missouri; wheat made 40 bu to the acre this year; 175 acres of wheat sown this fall goes with the place; best of improvements; ¼ mile to school; level bottom land; no overflow; good terms and price is $17 less than cash value; come and see it. Owner, R. L. Croskrey, Watson, Mo. (62)

Soldiers Take Notice

We will register until 12 o'clock tonight and up to Friday noon tomorrow, after that it will be too late, so call at once and do not miss this great opportunity to get 640 acres of land free. Only thing you pay is $5; better come at once, before it is too late. WM. C. UPHOFF LAND CO., Times Bldg., St. Louis, Mo.

REAL ESTATE FOR EXCHANGE

DEEDS OF TRUST Wtd.—To exchange, finest home site in city or county; will trade clear for good second deeds of trust. Box E-184, Post-Dispatch. (c)

FLAT Wtd.—Or house, in city, with large lot, or nearby country place, in exchange for stock and salary-paying position in well-rated local manufacturing company. Box E-187, Post-Dispatch. (c59)

PROPERTY Wtd.—$3000 equity in double flats for small suburban home. Box H-45, Post-Dispatch. (92)

RESIDENCE Wtd.—I own and occupy a new 9-room house in Parkview, near Skinker rd.; my house is of Al construction, containing a first-class hot-water heating system, elegant plumbing; in fact everything necessary to make it a modern, up-to-date home; also a fine brick garage; will exchange for 7 or 8 room residence in Cabanne; my object is not a cash one, but wish to use the Cabanne residence for a home; my house is clear and will take back a deed of trust for the difference; give full particulars in answer. Box E-117, Post-Dispatch. (c4)

HOUSE WANTED

Would trade Northeast Arkansas farm of 160 acres, worth $9600.00 for house of five or six rooms; convenient to good schools, and would let $4000.00 remain on farm for term of years if desired. Box J-191, Post-Dispatch. (62)

REAL ESTATE WANTED

CONTRACTOR will build 2 flats for $2750; 6-room bungalow, $2400; 3 rooms, cheap; terms; loans. Box C-308, Post-Dispatch. (4)

These Two Parkview Homes Are Bargains

63xx Washington Bl.

Two story and attic brick and stone residence, with tile roof. Contains ten rooms, with fixtures, baths, toilets, reception hall, cemented cellar, hot-water heat, etc. Lot 55x160. Price, **$16,500**

63xx Berlin Av.

Two story and attic brick residence, with tile roof, containing nine rooms and baths, combination fixtures, cemented cellar, reception hall, hot-water heat, etc. Lot 52.10x160. Price, **$13,500**

See Us for Admission Cards

Mississippi Valley Trust Co.

FOURTH and PINE

BEAUTIFUL OXFORD

S. E. COR. UNION AND WATERMAN AVS.

An opportunity to lease one of these beautiful 8 or 9 rooms, 3-bath apartments; most exclusive and modern in St. Louis; open. GIRALDIN BROS., 110 N. Eighth St.

Plenty of MONEY to Loan on

ST. LOUIS CITY AND COUNTY REAL ESTATE SECURITY.

NO DELAY—MONEY WAITING

5-5½-6% INTEREST—REGULATED BY SECURITY OFFERED.

CHAS. F. VOGEL R. E. CO., 624 Chestnut St.

MONEY IN ANY SUM AND MONEY TO BUILD VERY LOWEST RATES

HEMMELMANN-SPACKLER REAL ESTATE CO.,

SAFE INVESTORS OF MONEY. 622 CHESTNUT ST.

HAVE YOU PROPERTY TO EXCHANGE?

If so, call or write for our Exchange List

DOUGHERTY BROS., 818 Chestnut Street

PROP'TY OUT OF CITY FOR SALE

FOR SALE OR TRADE. Two-story brick hotel (Mena, Ark.); 110 feet long; furnishings complete, building modern; electric lights, water and sewer connection. Address Edwin B. Cox, Mena, Ark. (c8)

SUBURBAN PROPERTY FOR SALE

CALL Bell Webster 3520; no St. Louis toll. (c8)

FOR Kirkwood homes and suburban property of all kinds, see BENJAMIN F. THOMAS, Farms and Suburban Property Exclusively, Bank of Commerce Bldg., St. Louis, Mo. (c4)

IMPROVED PROPERTY FOR SALE

Broadway and Cass

Fine improved corner. Three fronts.

1316 Market Street

New building. Pays 7 per cent net. Under long lease.

Sarah and Suburban

Five stores, well rented; other clear property taken in part pay.

Jefferson and Hickory

Fine corner for business; will trade.

West End Corner

Pays 7 per cent net; will trade for other property.

HOLBROOK-BLACKWELDER REAL ESTATE TRUST CO., 812 OLIVE ST.

HOUSE—For sale; 4562 Cook av.; 9 rooms; in splendid condition; price $5300; bargain. (4)

FLAT—For sale, 5 and 6 rooms, hardwood floors; hot-water heat; owner downstairs. 3330 Pestalozzi. (c6)

COTTAGE—For sale; 5 room

POST-DISPATCH'S DAILY RECORD OF MARKETS AND FINANCE

MEXICAN NEWS CAUSES SELLING OF SECURITIES

Leading Shares Decline About One Point; London List Also Weak.

New Haven Stock Sells at New Low Record.

NEW YORK, Oct. 23.—The stock of the New York, New Haven & Hartford Railroad today reached a new low record in the history of the company. The statement of Chairman Elliott at the annual meeting yesterday, regarding a probable reduction in the dividend rate from 8 to 4 per cent, caused the slump, which carried down the price 8 points to 82. Later it rallied to 83. In June of the present year the dividend payment was reduced from the 9 per cent rate paid many years, to 6 per cent.

By Leased Wire From the New York Bureau of the Post-Dispatch.

NEW YORK, Oct. 23.—The Evening Post, in its copyrighted financial review today, says:

"The early sharp decline and subsequent irregular recovery on the Stock Exchange today, had no reference to any news of the day, most of which was favorable.

"It comprised strong weekly statements by the Bank of England and the Bank of France, a decided recovery in United States Government 2 per cents and an "idle car statement," which reflected undoubtedly heavy traffic on the country's railroads.

"The London bank statement was to this extent important, that it disposed of the week's gratuitous Wall street "rumors" that a 6 per cent bank rate would be announced today, and (for good measure) that the Bank of England was so hard pressed that it was trying to borrow gold from the Bank of France.

"There was at no time the slightest reason to credit the 6 per cent story; such changes do not come without something in the open London market clearly foreshadowing them, and Lombard street has been quiet all the week.

"As a matter of fact, the English bank has gained $4,000,000 gold this week, and its rates of reserve, having risen 3 per cent above last Thursday's, is once more the highest on record for this week since 1898.

"As for the Bank of France, its gain of $75,000 gold, and its reduction of $22,000,000 in outstanding circulation, shows a similar tendency.

"At the opening of September that bank's gold reserve was $31,000,000 higher than in 1912, and its outstanding notes $32,000,000 larger.

"Today it has $47,000,000 more gold than last year, and its circulation is only $56,000,000 greater.

Idle Cars Decrease.

"These figures have their bearing on the European position. Meantime the rise in our Government 2 per cents (they are now 1/4 points above a week ago, and 3 points above the October lowest) appeared to reflect the waning of recent vague apprehension over a possible final clash of Government and banks, over the banking bill's provisions.

"The 'idle car' figures show that almost the total supply of railway rolling stock is now in active use, the side-tracked total only 6048 cars, as of Oct. 15, comparing with 58,306 at the opening of September. A year ago, there was an actual shortage of 31,500 cars; two years ago, a surplus of 38,500.

"The stock market of the day moved solely with the current of professional speculation. Prices of the leading shares opened 1 to 2 points under yesterday's closing, and thereafter moved irregularly, but with a tendency to gradual recovery offset by fresh professional selling. At the close, the tendency of prices was uncertain and trading inactive.

Money Market Quiet.

"Interior banks drew rather heavily again on this market, and the demand for funds, both by remittance through the subtreasury and on direct movement, was large.

"These withdrawals made it difficult for some banks to enlarge their offerings to stock market borrowers, but the supply was sufficient to satisfy the somewhat restricted demand from speculative sources.

"One development of interest was the slight concession in rates to mercantile borrowers. This was reflected in a somewhat easier tone to commercial paper rates, most of the investments in such loans being made by interior banks.

"This movement represented practically the first decline in mercantile paper rates since the broad buying of such securities by banks sought to pledge them with the Treasury as security for public deposits, began in August last.

"No large purchases of paper were made by banks here, but some of the trust companies have been large buyers of high-grade paper for some time past.

"The market for short-term notes has been helped also by similar suppose from institutions here and out of town.

"No new note issues were announced today, but the situation indicated that some interesting announcements might be made before long."

NEW YORK CURB CLOSE

Specially reported for the Post-Dispatch by G. H. Walker & Co., 307 N. Fourth street.

NEW YORK, Oct. 23.

	Bid	Asked.
Am. L. and T. common	102	105
do pfd.		
British-American Tobacco	24½	24¾
Brown Shoe com.	90	93
do pfd.	89	92
Cities Service	72	73
do pfd.	78	79
Empire-Brazilingham	21	23
do pfd.	78	85
Havana Tobacco com.	2¼	4
do pfd.	5	12
Houston "B" com.	13	17
do pfd.	50	60
Lehigh Va. Coal	205	215
Otis Elevator com.	74	76
do pfd.	116	118
Pacific Gas and Elec.	35½	36¼
Standard Oil old	1145	
do new	377	379
do subs.	100	
Willys-Overland	93	95
do pfd.	90	92
American Cigars	140	145
United Cigar Stores com.	92¾	93½
do pfd.	111	113
Bethlehem Steel	220	225
Porto Rican	220	225
McAndrews	195	205
Comby	170	180
Tonopah	3¾	4

U. S. GOVERNMENT BONDS

Reported by D. Arthur Bowman & Co., Third National Bank Bldg., St. Louis, Mo.

ST. LOUIS, Oct. 23.

SECURITY.	Due.	Bid.	Asked.
U. S. registered	1930	99½	99¾
U. S. coupon	1930	100¼	100¾
U. S. registered	1918	102¼	102¾
U. S. coupon	1918	102¼	102¾
U. S. registered	1925	118¾	119¾
U. S. coupon	1925	119	111
Panama 2s	1938	99¾	
Panama 3s	1961	99	100
Panama 3s coupon	1961	99	100

London Metals Market.

LONDON, Oct. 23.—Copper for money, 73 5-16; for account, 73 11-16d. Bar silver weak, 27 15-16d per ounce. Money, 2½ per cent. Discount rates, short bills, 4 11-16 per cent; three months, 4 5-8@4 13-16.

New York Stock Quotations

Reported daily for the Post-Dispatch by G. H. Walker & Co., 307 North Fourth street.

NEW YORK, Oct. 23.

STOCKS.	Open	High	Low	Close
Alaska Gold	22½	22¾	22½	22¾
Abal. Copper	74⅛	75¼	73⅞	74⅞
Am. Beet Sugar	25	25	25	25
Am. Can. com.	50¼	51¼	50½	50¾
Am. Can. pfd.	91	91	90¾	90¾
Am. Car & Fdy. Co. com.	44			44
American Ice	21			21
Am. Loco. com.	31			31
Am. Sm. com.	63¼	63¼	62¼	62⅝
Am. Telephone	122	122¼	121¾	122¼
Am. Tobacco	238½	238¾	235	238¼
An. Copper	35⅛			35⅛
Atchison com.	93¼	93⅝	93	93
B. & O.	93⅝	93⅝	92⅞	93
Beth. Steel com.	80			80
B. R. T.	56⅝	56¾	55¾	56⅛
Cal. Petro.	16⅝			16⅞
Can. Pac.	227⅛	227⅞	226¼	226⅝
Cen. Leather com.	29½	30⅛	29⅜	30⅛
C. & O.	56⅝	57	56⅝	57
C. M. & St. P. com.	101	101¼	100¼	101¼
Chino Copper	40	40¼	39¾	39⅞
Colo. F. and I.	27¼	27⅝	27¼	27⅜
Corn P. Ref. com.	10			10
Erie common	27⅛	27⅜	26⅞	27⅛
Erie, 1st pfd.	42⅜	43	42⅜	43
Gen. Electric	140⅝			140⅜
Great Northern pfd.	133½	133¾	132¾	133¾
Great Northern Ore	128¼	128⅜	128¼	128⅛
Guggenheim	45			45
G. R.	107			107
Inter. Met. common	13⅜	13⅝	13⅜	13⅝
Inter. Met. pfd.	57⅞	57	57	57⅛
K. C. Southern com.	24½	24¾	24⅜	24⅝
L. V. Co.	95¼	95¼	95¼	95¼
N. Y. N. H. & Hart.	82⅞	83⅜	82	82¼
N. O. W.	103⅝			103½
North. Pac.	107⅞	107¾	106¾	107½
Penn.	109⅛	109⅞	108⅝	109⅛
Peo. Gas	124⅛	124⅛	124¼	124⅝
Reading	150¼	150½	150	150
Liggett & Myers com	211			211
Loose-Wiles com.	31½			31½
L. & N.	131¼	131¾	131¼	131⅞
Miami Copper	22			22
M. St. P. & S. S. M.	129			129
M., K. & T. com.	19⅝	20	19⅝	19⅝
Mo. Pac.	29¼	29¼	28⅝	28⅞
Pittsburg Coal pfd.	88⅝	88½	88⅜	88½
P. S. Car com.	25			25
Ray Consolidated	18⅝	18⅝	18⅜	18⅜
Reading com.	161¼	162¼	160⅝	161½
Rep. I. and S. com.	19¼			19¾
Rep. I. and S. pfd.	79⅝			79⅝
Rock Island com.	13¾	13⅝	13⅞	13⅝
Rock Island pfd	19¼	20	19¼	19⅝
Sloss-Shef.	29			29
Sou. Pac. com.	97⅛	97½	96¾	96⅝
Sou. Ry. com.	22½	22⅞	22⅜	22⅞
Tenn. Copper	28⅝	29	28⅝	29
Third Rail	87⅛	87⅞	86¼	87¼
U. P. com.	151⅛	151¾	149⅞	150
U. P. pfd	81¼	82	81¼	82
U. S. Rubber	59¼			59½
U. S. Steel com.	66⅜	67¼	66¼	66⅝
U. S. Steel pfd.	106			106
Utah Copper	53¾	53¾	53¼	53⅜
Wabash pfd.	11⅝			11⅝
Western Md.	35⅝			35⅝
W. U.	62¾			62¾
Westinghouse	65¾	66	65¾	65⅞
Woolworth com.	91	91	90¾	90⅞

Sales to noon, 193,000 shares.
Sales to 2 p. m., 365,800 shares.

NEW YORK BOND SALES

2,000 So. Ry. 6s	at	103½
1,000 So. Ry. 4s	at	73¾
1,000 Wis. Cen. 4s	at	86
1,000 St. P. cv. 4½s	at	101¾
1,000 Frisco fd. 4s	at	80
1,000 N. Y. Haven cv. w. i. 6s	at	103¼
10,000 R. 4s	at	80½
2,000 Can. Leather 4s	at	94½
1,000 Steel 5s	at	100¾
1,000 N. Y. City Ry. 5s	at	84
1,000 St. P. cv. 4s	at	98¾
1,000 Frisco Gen. 6s	at	70¾
5,000 B. O. cv. 4s	at	91¾
2,000 Am. T. T. 4½s	at	94¾
1,000 Int. Con. 6s	at	105¾
3,000 Pac. T. 5s	at	98
1,000 Oregon Short L. 5s	at	109¼
4,000 U. P. cv. 4s	at	97
1,000 Toledo 4s	at	85
2,000 Distillers 5s	at	65
1,000 Frisco Gen. 4s	at	68¼
1,000 N. City 4s (1957)	at	95
1,000 N. Y. C. 4s	at	95
10,000 N. Y. City 6Gs	at	95
3,000 Ray Con. 6s	at	105¾
1,000 St. P. cv. 5s	at	103¼
1,000 N. Y. N. H. cv. w. i. 6s	at	104½
1,000 St. P. Gen. 4½s	at	101
1,000 So. Pac. cv. 4s	at	95¾
1,000 B. O. 4s	at	91¾
4,000 Lkw. M. 5s	at	97¾
12,000 St. P. Gen. 4½s	at	101
2,000 B. R. T. 4s	at	80
1,000 B. O. S. W. 5½s	at	87¼
1,000 Can. Leather 5s	at	94½
5,000 Union 4s	at	92¼
1,000 R. 4s	at	80¾
1,000 Int. Met. 4½s	at	79¾
2,000 Ill. Cen. 4s	at	101¾
5,000 R. 4s	at	80¾
1,000 N. Y. N. Haven 6s	at	109
1,000 St. P. cv. 4½s	at	97¾
5,000 Ind. Steel 5s	at	98½
3,000 C. B. Q. 4s	at	94¾
1,000 N. Y. cv. 4½s	at	104¾
1,000 A. T. T. cv. 4½s	at	97
3,000 Lake Shore 4s (1931s)	at	79½
1,000 Lkw. M. 5s	at	102½
5,000 Atlantic C. L. 4s	at	90¾
10,000 Nor. Pac. 4s	at	94⅞
1,000 Rubber 5s	at	102½
8,000 Union fd. 4s	at	92¼
8,000 N. Y. City Ry. 5s	at	84¾
8,000 Penn. 4½s	at	99¾
2,000 Distillers 5s	at	65¾
5,000 B. R. T. 5s	at	90½
1,000 R. 1. 4s	at	80¾
3,000 So. Ry. 5s	at	101¾
5,000 Rubber 6s	at	102¾
2,000 N. Y. Cen. 6½s	at	82¾

DIVIDENDS DECLARED.

NEW YORK, Oct. 23.—Norfolk & Western declared a regular quarterly dividend of 1¼ per cent.

Lead Market Quiet.

NEW YORK, Oct. 23.—Lead quiet, $4.20 bid. London, £20 5s. Spelter quiet, $5.35@5.45; London, £20 10s.

MARRIAGE LICENSES.

John A. Lovett	4481 Delmar
Henrietta Colter	5006 Garfield
Thomas L. Draper	2780 N. Taylor
Sarah Lucile Green	Thomasville, Ga
Jonathan M. Douglas	Mt. Erie, Ill
Mrs. Sallie Mohon	Sprada, Ark
Peter Sattel	East St. Louis, Ill
Melina Reis	1806A Allen
Delbert R. Kerley	Simpson, Ill
Dimple Simpson	Tennel Hill, Ill
Conrad Janssen	1801 North Market
Mollie Lively	1828 Chouteau
Joseph Frese	214 S. 8th
Margaret Powell	214 S. 8th
Anthony Froehlich	2317 Genevieve
Sadie Lawler	2112 E. Prairie
Miguel Hernandes	3025 N. Broadway
Guadalupe Hibarra	5025 N. Broadway
Frank J. Barnes	2511 Lawton
Mrs. Mary Teaffe Fitzpatrick	3518 Lawton
Arthur H. Repp	3894A Union
Mrs. Emily Repp	4309 Papin
Severt Severson	Pulsifer, Wis.
Mrs. Grace Chittenden	Herrea, Ill
Conrad Knepp	3958 Missouri
Lena Hertel	3958 Missouri
Joseph J. O'Neil	4044 Botanical
Irene Agnes Gruen	4044 Botanical
Frederick Louis Knoesel	Perth Amboy, N. J
Matilda C. Sopp	Vista
John C. Russell	1982 Sampso
Winifred Nagel	815 Chouteau
Harlow R. Donovan	Kirkwood, Mo
Susan M. Yarnall	Kirkwood, Mo
Harry F. Kline	4106 Clara
Myrtle H. Schneider	4004 Blevin
Raymond Riddle	St. Louis County
Martha Hoena	St. Louis County
Harry L. Rahels	3736A California
Clara Hegel	1200 Lafayette
Ernest Staton	Jefferson Barracks, Mo
Catherine Drexte	2068 Gravois
Mathias Farkas	4111 Clayton
Vilma Horvath	4121 Donovan
Fred Dischbein	308 Victor
Sadie Steinmeyer	2803 A
William S. Wright	4115 Hall
Maude Goodwin	4115 Hall
Frank Wisniewski	1227 N. 10th
Eugenia Lielinska	1227 N. 10th
William McManus	2605 Finney
Mary Bell Brown	3602 Laclede
Fred Alles	2851 A
Anna Kolafa	1230 Victor
Herman D. Eggers Jr.	Louisville, Ky
Edith Carrie Brugger	4044 Delmar
Edward Bechler	Hillsboro, Mo
Bertha F. Hunker	Hillsboro, Mo
Wilbur F. Warner Jr.	5424 Cabanne
Dorothy Jane Turner	Evanston, Ill
William E. Schmidt	Gillespie, Ill
Florence R. Westermeier	Carlinville, Ill
Josef Fischar	1021 Geyer
Rosina Farringer	1021 Geyer
Rudolf Pieber	150 Richter
Anna Hapka	1725 N. 9th
Charles W. Holtkamp	Hamilton Hotel
Mrs. Anna M. Howard	Alton
Jast A. Ward Jr.	1206 Delmar
Mrs. Anna G. Bennett	4244 Virginia
William Kellar	Parkersburg, W. Va
Mrs. Naomi Stout	Gassaway, W. Va

Solid Gold Wedding Rings, $3 to $35. JAECKARDT'S, Broadway, cor. Locust.

BURIAL PERMITS.

Anna Flasch, 69, 4518A Garfield, sarcoma.
Frank Soutlis, 25, 6236A Colorado, apoplexy.
Wm. Pendler, 20, 4705 Sigler, Bright's disease.
Sasha Carlis, 27, 2404 Carr, pneumonia.
Bertha Gillespie, 41, 3747 Cleveland, thyroid.
Rosie Crandall, 4, 3119 Bischoff, pneumonia.

RAILWAYS PFD. IS HIGHER ON SMALL TRADES

Price Gains a Full Point at $37; Bank List Is Quiet.

ST. LOUIS CLEARING HOUSE.

	Clearings.	Balances.
Today	$12,083,901	$1,124,502
Last week	15,145,840	982,071
Decrease	$2,061,739	*$341,621
*Increase.		

United Railways preferred stock was a strong spot in the local securities market Thursday, the price gaining a full point on transfers at $36.75 and $37 and late bids at $36.75, with offers at $38. Railways common also was firm on bids at $10.62½ and no offers. The 4s were unchanged at $69.75 bid and offers at $70.

The demand in the bank and trust list was light. National Bank of Commerce was firm on bids at $131 and no offers. Bankers' Trust was wanted at unchanged figures at $198. Other bank and trust shares were quiet and irregular.

The demand in the miscellaneous list was limited and prices showed no wide variations from the preceding session. Bonds were about steady on the issues quoted.

Local Money Market.

Some excellent two and three months paper was taken by some of the downtown banks today at 5% per cent. Nevertheless most of the lending for all periods was on a basis of 6 per cent flat. As a rule the banks and trust companies show fair gains in deposits since the beginning of the month, and with November there should be a further expansion in this item, since crop money will then begin its cityward flow.

Domestic exchange has been steady for some time, and the prospects of gold imports is not constrained to harden quotations at this point.

MORNING SESSION.
ST. LOUIS CLOSING QUOTATIONS.

	Bid.	Asked.
Nat. Bank of Commerce	131	
Bankers' Trust	198	
Mercantile Trust	534	
St. Louis-Union Trust		410
United Railways common	10⅝	
do pfd.	36¾	38
do 4s	69¾	70
Broadway 4½s	94¼	
Lindell Railway 4½s		94½
E. St. L. & S. 5s		93
Kinloch Tel. 6s		104¾
Kinloch L. D. Tel. stock	115	116¼
K. C. Home Tel. 5s ($500)	89¼	89¾
Granite Bimetallic pfd.		89¼
Kennard Carpet pfd.	109	
Nat. Candy 1st pfd.	93	95
do common	8	9
Union Sand & Material		73
Inter. Shoe common	86	87
Inter. Shoe pfd.	104¾	105¼
American Gold Mining	30	35
Granite Bi-Metallic	30	35
American Bakery 6s	103½	103⅝
Pierce Bldg. 5s		94½
St. L. Brewing Assn. 6s	99¼	99¾
City of St. Louis 4s (1925)		98¼

BETWEEN SESSIONS.
10 Chicago Ry. Equipment at 80½.
MORNING SESSION.
5 United Railways preferred at 36¾.
10 United Railway preferred at 36¾.
25 United Railways preferred at 37.
25 United Railways preferred at 37.

AFTERNOON SESSION.
CLOSING QUOTATIONS.

	Bid.	Asked.
Nat. Bank of Commerce	131	133
Bankers' Trust		205
Mercantile Trust	534	537½
St. Louis-Union Trust		410
United Railways com.	10⅝	
do pfd.	36¾	37½
do 4s	70	70¼
East St. L. Sub. 5s		93
Laclede Gas pfd.		98¼
do 5s		100¾
Kinloch Telephone 6s		104¾
do L.-D. Tel. stock	115	
K. C. Home Tel. 5s ($500)	89¼	89¾
Kennard Carpet pfd.	109	
National Candy 1st pfd	93	
do com.	8	
Union Sand and Material	70	71
International Shoe com.	85	86
do pfd.		105¼
American Gold Mining	06¾	
Granite-Bimetallic	30	
American Bakery 6s		103¾
Pierce Bldg. 5s		94½

AFTERNOON SESSION.
5 National Bank of Commerce, at 132.
5 National Bank of Commerce, at 132.
5 National Bank of Commerce, at 132.
10 Union Sand and Material, at 70.
15 International Shoe com., at 85.
25 United Railways pfd., at 37.
25 United Railways pfd., at 37.
$1000 United Railways 4s, at 70.
$4000 United Railways 4s, at 70.

UNLISTED SECURITIES.

Reported daily by Altheimer & Rawlings Inv Co., 207 North Broadway.

ST. LOUIS, Oct. 23.

	Bid	Asked
Am. Tel. & Tel. ctfs.		
(Guaranty Trust receipts)	119¾	120¾
Brown Shoe Co. com.	50	57
Dog Run Lead	48	53
Ind. Brew. Co. (6 pct. bonds deposited)	50½	52
Kaufman Dept. Stores com.	40	50
Manhattan Shirt Co. com.	40	50
Maxwell Motor Car Co. com.	1	3
do 1st pfd.	23	29
do 2d pfd.	5	8
*May Dept. Stores Co. com.	62	70
St. Joseph Lead		6¾
St. L. R. M. & Fdg. com.	80	85
do pfd.	77	82
do bonds	77	79½
Scruggs, V. & B. 1st pfd.	88	93
do 2d pfd.	75	80
Utah Sec. Cor. 6 pct. notes	17	19
do stock	17	19
Willys-Overland Co. com.	94	98
Baden Bank	120	
Broadway Savings Trust	165	
Cass Av. Bank	195	200
Central National Bank	100	
Grand Av. Bank	250	
Gravois Trust	140	155
Ill. State Trust, E. St. Louis		182
Missouri-Lincoln Trust		14
Savings Trust	115	
Union Station Bank	115	
Wellston Trust (par value $50)	55	60

*Listed on the New York Stock Exchange. Quotations in some instances nominal.

PREFERRED STOCKS.

Reported daily by the Altheimer & Rawlings Inv. Co., 207 North Broadway.

	Rate.	Bid.	Asked.
**American Bakery Co.	7	67½	68
Brown Shoe Co.	7	89	98
**Eisenstadt Mfg. Co.	7	100	
Hart Schaffner & Marx	7	96¾	98½
**Int. Shoe Co.	7	104¾	105¾
Kaufman Dept. Stores Co.	7	92	96
Keith Bakery Co.	7		98
Manhattan Shirt Co.	7	98	100
*May Dept. Stores Co.	7	95	102
**Nat. Candy Co.	7	94	95
Willys-Overland Co.	7	94	97

*Listed on the New York Stock Exchange.
**Listed on the St. Louis Stock Exchange.
Quotations in some instances nominal.

CITY OF NEW YORK BONDS

Reported by the office of D. Arthur Bowman & Co., Third National Bank Bldg., St. Louis, Mo.

NEW YORK, Oct. 23.

SECURITY.	Due.	Bid.	Asked
Interchangeable 4½s	1962	102½	103
do 4½s	1957	102¾	103¼
do 4½s	1917	101¼	101¾
Interchangeable 4½s	1962	97½	98
do 4½s	1960	97½	98
Interchangeable 4s	1960	94½	95¼
do 4s	1957	94½	95¼
do 4s	1959	94½	95¼
Registered 4s	1960	94½	95¼
do 4s	1957	94½	95¼
do 4s	1959	94½	95¼
Interchangeable 3½s	1960	89½	90¼
Registered 3½s	1940-50	*4.45	*4.35
do 3½s	1960-90	*4.45	*4.35
do 3½s	1924-30	*4.45	*4.35
do 3½s	1916-24	*4.45	*4.35
do 3½s	1914-16	*4.45	*4.35

*Indicates percentage basis.

Sugar Market Steady.

NEW YORK, Oct. 23.—Raw sugar steady; muscovados, 3.96c; centrifugal, 4.46c; molasses, 3.71c. Refined steady.

BEARS FIND DIFFICULTY IN HOLDING WHEAT DOWN

Early Market Is Lower Despite Firm Cables, but Late Buying Causes a Complete Recovery —Corn Also Firm.

THURSDAY'S COMPARATIVE FUTURE QUOTATIONS.

Reported by St. Louis Merchants' Exchange.

ST. LOUIS, Oct. 23.

DECEMBER WHEAT.

	Opening.	High.	Low.	Close.	Close Wednesday.	Close Last Year.
St. Louis	86¾	87	86¾a	86¾@87b	86¾@87	94¾
Chicago	84¼@¾	84¾	83¼@¾	84¼a	84¼b	85b
Kansas City	80¾	80¾	80¼@¾	80¾@¾	80¾@¾	87¼
Minneapolis	82¾	82¾	81¾@1¼	82¾@¾	82¾@¾b	88½@¾
Toledo	93¼	93¼	92¾	93½	93¼	113¾

MAY WHEAT.

St. Louis	90¾	89¾@90	90¾@¼	90¼a	90¼@¾a	97¾
Chicago	89@88¾	89¼	88¾	89@89¼a	88¾@89b	97¾
Kansas City	86	86	85¼	85¼b	85¼@86a	92¼@¾
Minneapolis	87¾@¼	87¾	86¾	87¾@¾b	87¼	94@94¼a
Toledo	97¼	97½	96¾	97½a	97¼	116¾

DECEMBER CORN.

St. Louis	69¾@¾	69¾	68¾	69¼@¾a	69¼a	50¼@½b
Chicago	68¾@68¼	69¼	67¾	68¾a	68½b	53¾b
Kansas City	69¾-¾-¾	¾@69		69¾a	69¾@¾	48¼a

MAY CORN.

St. Louis	72¼	72¼@¾	71¾	72¼@¾	72¼a	¾@51b
Chicago	70¾@70¼	70¾@¾	69¾	70¼a	70¼a	52¾@½a
Kansas City	72¼-¾-¾	72¼@¾	71½	72¼@¾	72¼@¾b	49¼a

JULY CORN.

St. Louis				71¾a		
Chicago	69¼	70¼	69¼	70¼a		
Kansas City	71¾	72	71¾	72b		

DECEMBER OATS.

St. Louis	40¾	41	40¾	41b	40¼@¾b	32¾a
Chicago	39¾@¼	39¾@¼	38¾	39¾b	39¼	32¾@¼a

MAY OATS.

St. Louis	43	43¾@¼b	43	43¾@¼b	43¼	34¼@¾a
Chicago	¼-43-42¾	43¾	42¾	43¼b	42¾a	34¾@¼

JULY OATS.

Chicago	42¼	42¾b	42	42¾b		

Wheat futures developed minor selling pressure Thursday. Cables were firm, but have been so "rigged" lately that traders ignored them. Receipts were fairly heavy, but the early rush to market apparently has passed and a lighter movement is likely, excepting in Canada.

The cash trade continues quiet, but is healthier than 10 days ago, when the excessive liquidation of futures was on.

Corn futures were easy, owing to the weakened technical position of the market, following the run-in of shorts in the advance of the past three days.

The weather map indicated chances of clear skies and cool temperatures, which would facilitate the movement of new corn to market. Oats were easy on profit taking sales, following the recent upturn.

The steady American cables and strength in Winnipeg yesterday caused covering by sellers in Liverpool and opening prices there were ⅝d higher. Following the opening there was a further advance of 1¼d on firmer Manitoba offers, lighter Winnipeg receipts and a growing belief that Canadian receipts will soon show a reduction. Foreign offers are still steady. During the morning the market became dull, with a resultant decline, augmented by slightly improved conditions in India and favorable weather and crop news from Argentina.

Liverpool corn opened unchanged to ¼d higher and later advanced ½d to ¾d with shorts covering. Steady American cables and a confirmed report of a sale of cargo of Plate to America, caused the advance. Later there was a decline of ¼d to ¾d from the high on forecasts of larger Argentine shipments this week than anticipated and the closing weakness in Buenos Ayres.

Argentine estimated shipments of wheat this week are 320,000 bu; last week 88,000; last year 760,000. Corn, 2,400,000; last week 3,605,000; last year 7,489,000.

Minneapolis wheat cars were 588, against 427 last week, and 489 last year. Duluth, 258, against 174 and 485. Winnipeg, 985, against 1169 and 700.

Local wheat receipts were 114,375 bu, or 700 sacks, 72 cars local, 32 through; last year, 169,200 bu, or 114 cars local, 27 through.

Corn receipts, 56,500 bu, or 40 sacks, 30 cars local, 17 through; last year, 20,400 bu, or 12 cars local, 5 through.

Oats receipts, 90,100 bu, or 32 cars local, 21 through; last year, 107,100 bu, or 44 cars local, 19 through.

Liverpool wheat closed ¼d@¾d higher; Paris, wheat ¼@⅝c lower, flour ¼@⅝c up; Antwerp, wheat ⅝c higher; Berlin, ⅝c lower; Budapest, ½c lower.

Broomhall's special Russian cable:

"All of my correspondents are of the opinion that the wheat crop is far larger than a year ago. Elevators and warehouses are filling rapidly, and if marketing continues even at a moderate scale, stocks will soon be very heavy. There is a holding movement, and should the southern hemisphere reap a good crop, Russian merchants would be apprehensive, as they are taking loans from the Government at 7 per cent, storage and insurance additional. Export ports are liberal and every indication points to a continued liberal outward movement."

In India, the weather continues dry over a large area, and it is feared that should rain be longer deferred the acreage will be largely reduced. The normal crop is 360,000,000 bu, of which 80 per cent is consumed at home.

Broomhall says the consumption of foreign wheat continues on a liberal scale, and from latest revised figures at hand, stocks show no large quantities, although weekly deliveries during the eight weeks ending Oct. 18 averaged 11,000,000 bu. The continent is taking freely for winter supplies, as a result of cheap winter carriage. Russia and North America supplies are in the demand.

The Northwestern Miller says:

"The Minneapolis flour output last week decreased 23,775 bbls. The week ending Oct. 11 it was 385,090 bbls, against 443,335 in 1913, 363,160 in 1911, and 365,185 in 1910. A considerably improved business in flour was done last week by Minneapolis and interior mills. The low point attained by wheat seemed to accelerate buying. All mills sold their output.

Total primary wheat receipts were 1,429,000 bu, against 2,010,000 bu last year; shipments 760,000 bu, against 1,094,000 bu last year. Corn receipts 634,000 bu, against 748,000 bu last year; shipments 427,000 bu, against 144,000 bu last year. Oats receipts 643,000 bu, against 1,202,000 bu last year; shipments 749,000 bu.

Clearances: Wheat, 248,000 bu; flour, 17,000 bbls; corn and oats, none; wheat and flour, 325,000 bu.

Chicago wheat cars totaled 28, corn 32, oats 134. Estimated Friday: Wheat 38, corn 139, oats 134.

St. Louis cash wheat closed firmer but quiet.

Cash corn steady, with offers light and demand good.

Cash oats steady and demand quiet.

Quote: No. 2 red wheat, 92@93c; No. 3 red, 91¼c; No. 2 hard, 91¼@92¼c n; No. 3 hard, 84@88c n; No. 4 hard, 82¼c.

Quote: No. 2 corn, 70¼c; No. 3 corn, 70c n; No. 2 yellow, 70¼@71c; No. 3 yellow, 70c; No. 2 white, 71c; No. 3 white, 70c n.

Quote: No. 2 oats, 39¼@40c n; No. 3 oats, 39¼c n; No. 4 oats, 37¼c n; No. 2 white, 41c n; standard, 40¼c; No. 3 white, 37¼@40¼c; No. 4 white, 36c; No. 2 rye, 67½c.

Kansas City Cash Grain.

KANSAS CITY, Mo., Oct. 23.—Cash: Wheat unchanged; No. 2 hard, 82@87½c; No. 3

POST-DISPATCH DAILY COMIC PAGE

S'MATTER POP?

Drawn for the Post-Dispatch By C. M. PAYNE

HOME WANTED!

Drawn for the Post-Dispatch By CLAIRE VICTOR DWIGGINS

The Jarr Family

A daily record written for the Post-Dispatch Comic Page.

By ROY L. M'CARDELL

Mr. Jarr Again Acts as a Magnet for All the Trouble in Sight.

LITTLE Izzy Slavinsky came along, pulling his small express wagon after him.

Mr. Jarr stood on the corner, hoping a street car might stop just for spite. The fish that had been given him by his friends to stuff and mount as a trophy still had Mr. Jarr in custody.

A policeman idling along on the other side of the street kept eyeing Mr. Jarr furtively. He was a new policeman to Mr. Jarr, evidently one of Waldo's model cops. For it could be seen by his watchful manner that he was making up his mind there was something suspicious about Mr. Jarr and the fish that Elmer, Gus' bartender, had wrapped up so carefully.

"Would you like to make a piece of change, Izzy?" asked Mr. Jarr of Mr. Slavinsky's brightest little boy, for Mr. Jarr was getting nervous at the actions of the new policeman and did not desire to be walked to the station house and probably be held on suspicion because of being found in the company of a fish of bad character.

Little Izzy Slavinsky had halted so quickly at the words, "a piece of change," that his small wagon, under its own impetus, ran up the boy's back and turned over, ejecting from its interior two tattered old automobile inner tubes and several cast-off horseshoes. For, when junk hunting, Master Slavinsky played no favorites.

"Sure, I wantta earn a piece of change. How much will you gimme?" asked the boy.

Observe, he never inquired what was to be done. He wanted only to know the terms.

"Well," said Mr. Jarr, "I've got a fish here I want to give to a man to stuff. The cars won't stop for me. They wouldn't let me in the subway with it, either. And as the place is on Third avenue, really not so very far away, I'll give you a quarter if you'll come along and haul the fish in your little wagon."

"Well, I lose no money by it, but if you give me 60 cents I will," said the boy. "And besides, your boy Willie is to give me his roller skates!"

A bargain was struck between Mr. Jarr and the boy, but on a compromise basis of 75 cents, Mr. Jarr not caring to mix up in the roller skate transaction.

They crossed over to Third avenue and walked for miles and miles, scoffed at by sundry other persons they met on the way, especially by one very sallow woman, who shrieked she would report Mr. Jarr to the Board of Health, the Civic Club and the Society for the Prevention of Cruelty to Animals and Children—BOTH societies.

Finally, with a sigh of relief, Mr. Jarr beheld a dingy sign reading "Taxidermist." And in the dirty window of a very dirty shop, where a very gory-mouthed stuffed fox was bearing off an unnaturally yellow gosling, and where a small alligator, very dusty, in an erect position, held a card tray, Mr. Jarr beheld a placard reading:

ALL GAME FISHES MOUNTED IN LIFELIKE POSITION FOR $4 EACH.

Mr. Jarr pushed open the door and entered a dark little shop of vile odors. Master Slavinsky bumped in after him with the wagon and the fish.

"Here's a fish I want stuffed and mounted," said Mr. Jarr, working fast.

And he picked up the wrapped fish from the little wagon and deposited it on the counter.

"Oh, it's a carp!" said the stoop-shouldered yellow man, who glared ghastly at Mr. Jarr through iron-rimmed spectacles from the most completely crossed eyes Mr. Jarr had ever seen.

"How did you know," retorted Mr. Jarr. "When it wrapped up?"

But the taxidermist refused to reveal the secrets of his calling. "It will be $8. IN ADVANCE!" he evaded.

"But your sign says game fish are stuffed and mounted for half that much," snarled Mr. Jarr, for his patience was at an end.

"Game fishes $4, yes," said the man. "Gamey fishes $8. Cash in advance."

Mr. Jarr had one lone $5 bill, but he wished to get rid of the fish.

"I'll pay you half in advance"—— he began.

"Nothing doing!" said the taxidermist. "People who bring ling to be stuffed never come back. Talk turkey! In 10 minutes I'll charge you $10!"

"Izzy, you can have the fine big fish, my boy!" cried Mr. Jarr.

And, rushing from the shop, he jumped a Third avenue car going at top speed and left Mr. Slavinsky's little boy alone with a lackadaisical ling and far from his Harlem home.

Stories St. Louisans Tell

"FEARED THE HIGH-UP GENTLEMEN."

WILLIAM L. REID, Chief Postoffice Inspector, has returned to St. Louis from Springfield, Mo.

In the Pullman car in which he was riding, he said, several passengers complained to the negro porter that they could not sleep "because someone was snoring so loudly." They insisted that the porter make an investigation.

After a careful canvas of the car the porter returned and said: "I've got it located. It's either the Mayor of Springfield or the Chief Postoffice Inspector of St. Louis. No use asking me to investigate any further. I don't want to get in trouble with high-up gentlemen like them."

Reid admits that he snores when he sleeps on his back.

He Obeyed.

WILLIE was struggling through the story in his reading lesson. "No, said the captain," he read, "it was not a sloop. It was a larger ves-vessel. By the rig I judged her to be a-a-a-a-a"—— The word was new to him.

"Barque," supplied the teacher.

Still Willie hesitated.

"Barque!" repeated the teacher, this time sharply.

Willie looked as though he had not heard aright. Then with an apprehensive glance around the class he shouted:

"Bow-wow!"

Not That Kind of Touch.

CARDINAL GIBBONS made the opening prayer at the last Democratic National Convention in Baltimore.

There were two doorkeepers on the main door. One was a very devout Catholic and the other was not.

As the Cardinal came down the aisle to go to his home the Catholic doorkeeper leaned across to the other and said:

"Hey, Jim, be sure to touch the Cardinal when he goes out!"

"Which pocket has he got it in?" asked Jim hoarsely.—Saturday Evening Post.

No Accident.

HIS arm was in a sling, he was limping badly, his nose was out of shape, one of his eyes had been blackened, and he was proceeding toward an insurance office.

"Yes, Mr. Spooner," asked the courteous manager, "what is the exact nature of your claim?"

"I have fallen down a long flight of steps and sustained damages that will disable me for months to come," replied he, "and I think that one hundred dollars damages should be awarded me."

"H'm!" said the manager as he toyed with his gold chain. "I have had your case investigated prior to your visit here, and, young man, I have every reason to believe that it was no accident. You knew the young lady's father was at home all the time."

And Eggs, Too.

"THIS life is not all a hungry desert," mused the tragedian. "I've often gone on the stage without a bite to eat and come off with enough vegetables to last a month!"

Adding to His Pleasure.

AN angler was fishing contentedly in a stream near an asylum, when one of the inmates appeared upon the scene. Sport had been poor, and the sportsman was overjoyed when at last he landed a beauty. He was gazing with pride at his catch when the visitor from the asylum asked:

"Do you sell them fish, mister?"

"Sell 'em?" responded the angler. "No fear. I'm a sportsman, not a fishmonger. I fish for the sport of catching 'em."

"Oh! you do, eh?" remarked the visitor, as he kicked the capture back into the water. "Well, now you can have some more sport catching that one again."

More.

BROWN came into his lawyer's office.

"Smith was at my house last night," he said, "and he picked up a chair and hit me over the head."

"We'll sue him for damages to your head," said the attorney.

"Well," replied Brown, "I was thinking of suing him for the damages to the chair."

Faith Misplaced.

MRS. EVANS was making a call on Mrs. Francis and they were enjoying a chat about some of their neighbors.

"Mrs. Greene," said the hostess, "is a woman who suffers much for her belief."

"Indeed," replied the caller wonderingly, "and what is her belief?"

"Why," continued the hostess, "she believes she can wear a number three shoe on a number six foot."

"If you knew my family as well as I do, young man, you wouldn't want to marry into it."

"That's all right, sir. What I don't know won't hurt me."

Correspondence Hazing.

THE young man walked down Dearborn street with one shoe off and his coat turned inside out. A policeman stopped him.

"What's the idea?" he demanded.

"Well, you see, it's this way," replied the young man. "I'm taking a course at a correspondence school and yesterday those darn sophomores wrote to me and told me to haze myself."—Chicago Inter Ocean.

He Was Right.

"DO you testify," asked the counsel for the defendant, "that you saw the beginning of this quarrel between Mrs. Blank and her husband? Can you fix the time?"

"Yes," replied the witness confidently. "It was six years ago last Friday."

"Six years ago? What do you mean?"

"I was at their wedding."

The Big Question.

ELECTION time is drawing near,
And every candidate
Is deafening the public ear
With plans to save the State.
And as they prate on fearfully
Of governmental science
The public watches carefully,
Th' Athletics and the Giants.

W. K.

THE REV. DR. LONGWIND: Capt. Bowsprit, meet Deacon Snorrs. You must have seen him in church this morning.

Capt. Bowsprit: Aye, aye, sir! I was sleepin' in the next bunk to him!

Post Mortem.

"I SUPPOSE," said the sympathetic neighbor, "that you will erect a handsome monument to your husband's memory?"

"To his memory?" echoed the tearful widow. "Why, poor John hadn't any. I was sorting over some of his clothes today, and I found a pocketful of letters I had given him to post."

Light Work.

"WORKING hard this year?"

"No, light work."

"Whatcha doin'?"

"Spotlight man in a theater."

Terms the Same Both Stores
706 North Broadway
311 Collinsville Av., East St. Louis
$1.00 WEEK
Men's, Women's and Children's
CLOTHING
U.S. CREDIT CLOTHING CO.
706 N. BROADWAY

FRIDAY and SATURDAY
Piano and Player Specials

Kranich & Bach	$ 30
Bahnsen	100
J. & C. Fischer	120
Estey	135
Milton	185
Kimball	195
Whitney	210
Kimball	215
Boudoir Player-Piano	255
Leslie Player-Piano	375
Kieselhorst Player-Piano	425

CONVENIENT TERMS
Here is an opportunity to get a good Piano or Player at a saving more than worth while. Call early and see these bargains.
KIESELHORST
ESTABLISHED 1879
1007 OLIVE STREET.

THE Jacobean thought is deftly treated in this appealing suite for the Reception Hall.

Fashioned in antique mahogany, each piece is distinctive besides symphonizing perfectly in ensemble.

Lammert's
10TH & WASHINGTON

A. MOLL
GROCER COMPANY
MAIN STORE Franklin Av. and Seventh St.
BRANCH STORE De Baliviere and Delmar
SAME PRICES, SAME QUALITY BOTH STORES
Every article advertised is of unquestionable quality and is sold absolutely at the lowest price. If you get it at Moll's you may feel assured that it is the best money can buy.
SPECIALS FOR FRIDAY AND SATURDAY
22 LBS. FINE GRANULATED SUGAR, $1.00
Per 100-Lb. Sack, $4.60
TOMATOES Large No. 2 cans new 1918 pack standard, red ripe, solid pack tomatoes; quality guaranteed; a regular 12½c value..... 3 Cans, 25c
Per Dozen, $1.00
P AS — Homelike brand selected Early June Peas; tender, sweet, a natural flavored, per can..... 9c; Or, per doz. $1.05
GRAHAM CRACKERS — Union Biscuit Co.'s Graham Crackers; fresh and crispy; regular 10c pkg., per pkg..... 7c
California Hams — These are of the finest quality; sugar cured; of 8 to 10 lbs. sweet flavor; 3 days only, per pound..... 12c
1918 CATCH NEW HOLLAND HERRING; extra large and fat; all Milchner; special, per doz..... 35c
SWEET ROSE SELF-RAISING BISCUIT FLOUR; makes the nicest and most delicately flavored biscuits you ever tasted; ready to bake—
12-lb. sacks, each..... 49c
24-lb. sacks, each..... 75c
A MOLL SPECIAL BLEND COFFEE; nothing it more pleasing than a cup of this golden hued Coffee; a regular 30c value, per lb..... 27c
RAYMOND BRAND FANCY CALIF. APRICOTS; in syrup; a 20c value, per can..... 14c
ORCHARD BRAND WHITE CHERRIES; preserved in heavy syrup; this sale, per can..... 16c
BURNKIN GIANT PEELED ASPARAGUS; a luscious Calif. product; large No. 2½ square cans, each..... 35c
RED TRI-COLOR BRAND NEW PACK CAL. TABLE PEACHES just received; this sale, per can..... 14c
NO. 3 CANS LOG CABIN HOMINY (corn without hulls); special, per can..... 6c
NEW PACK DELMAR CLUB LIMA BEANS; this sale, per can..... 15c
FINEST QUALITY NEW ORLEANS OPEN-KETTLE MOLASSES, per gallon..... 70c
DELMAR CLUB SUR EXTRA MUSHROOMS, the finest packed in France; a regular 35c value, this sale, per can..... 26c
MAGNOLIA BRAND SWEETENED CONDENSED MILK, this sale, per can..... 10c
PURE CALIFORNIA PRUNES; per lb..... 10c
SCHWEIGEN LIVER SAUSAGE; shipment just received, per lb..... 27c
Mott Sausage, per lb..... 15c
GENUINE IMPORTED OLIVE OIL CASTILE SOAP; 70 per cent olive oil; per large bar..... 50c
FINE EDAM CHEESE; EXTRA LARGE BALLS (Edam is 40 per cent butter fat); this sale, each, $1.25 and..... $1.00
NEW FANCY GOLDEN TAG MACKEREL; fancy cured; extra large; each..... 5c
NEW FAT NORWAY MACKEREL; sweet and juicy, each..... 5c
SIMPLEX LIFE GRAHAM PANCAKE FLOUR; makes the most delicious pancakes, muffins etc.; per large pkg..... 10c
NEW ROLLED WHITE OATS; the best made; absolutely pure; special, 5 lbs. for..... 10c
Or, 6 lbs. for..... 10c
FAIRBANK'S OVAL FAIRY SOAP; special, per cake..... 4c
16-OZ. PKGS. DELMAR CLUB MAPLINE; new crop; a 15c value; this sale, per pkg..... 9c
BLACK BEAUTY POLISH; an inexpensive article for cleaning hardwood or oil floors, each..... 40c
TOWLE'S LOG CABIN MAPLAND CANE SYRUP; new goods just received; absolutely pure; this sale, per can..... 37c
SPECIALS IN OUR LIQUOR DEPARTMENT
FINE OLD NEW ENGLAND RUM, per bottle..... 75c
PURE CALIFORNIA BRANDY; reg. $1.25 value, per bottle..... 98c
DELMAR CLUB RYE OR BOURBON WHISKEY; 12 years old; per bottle..... $1.25
COCKTAILS, CHAMPAGNE, CLARET, SHERRY, PORT, SAUTERNE, MALAGA, MADEIRA, ANGELICA, etc., per bottle..... 75c
PURE OLD CALIFORNIA WHITE PORT OR TOKAY WINE, per bottle..... 48c
RICH CALIFORNIA PORT OR SHERRY WINE, per bottle..... 23c
OLD STOCK SCOTCH WHISKEY, regular $2.25 value, per bottle..... 1.90
WHITE CORN WHISKEY, per bottle..... 48c
We quote only a few items and invite inspection of the stock. Your money back if goods fail to please. Mail orders receive prompt attention.

POST-DISPATCH DAILY COMIC PAGE

S'MATTER POP?

Drawn for the Post-Dispatch By C. M. PAYNE

HOME WANTED!

Drawn for the Post-Dispatch By CLAIRE VICTOR DWIGGINS

Copyright, 1918, by McClure Newspaper Syndicate.

The Jarr Family

A daily record written for the Post-Dispatch Comic Page.

By ROY L. M'CARDELL.

Mr. Jarr Again Acts as a Magnet for All the Trouble in Sight.

LITTLE Izzy Slavinsky came along, pulling his small express wagon after him.

Mr. Jarr stood on the corner, hoping a street car might stop just for spite. The fish that had been given him by his friends to stuff and mount as a trophy still had Mr. Jarr in custody.

A policeman idling along on the other side of the street kept eyeing Mr. Jarr furtively. He was a new policeman to Mr. Jarr, evidently one of Waldo's model cops. For it could be seen by his watchful manner that he was making up his mind there was something suspicious about Mr. Jarr and the fish that Elmer, Gus' bartender, had wrapped up so carefully.

"Would you like to make a piece of change, Izzy?" asked Mr. Jarr of Mr. Slavinsky's brightest little boy, for Mr. Jarr was getting nervous at the actions of the new policeman and did not desire to be walked to the station house and probably be held on suspicion because of being found in the company of a fish of bad character.

Little Izzy Slavinsky had halted so quickly at the words, "a piece of change," that his small wagon, under its own impetus, ran up the boy's back and turned over, ejecting from its interior two tattered old automobile inner tubes and several cast-off horseshoes. For, when junk hunting, Master Slavinsky played no favorites.

"Sure, I wantta earn a piece of change. How much will you gimme?" asked the boy.

Observe, he never inquired what was to be done. He wanted only to know the terms.

"Well," said Mr. Jarr, "I've got a fish here I want to give to a man to stuff. The cars won't stop for me. They wouldn't let me in the subway with it, either. And as the place is on Third avenue, really not so very far away, I'll give you a quarter if you'll come along and haul the fish in your little wagon."

"Well, I lose no money by it, but if you give me 50 cents I will," said the boy. "And besides, your boy Willie is to give me his roller skates!"

A bargain was struck between Mr. Jarr and the boy, but on a compromise basis of 75 cents, Mr. Jarr not caring to mix up in the roller skate transaction.

They crossed over to Third avenue and walked for miles and miles, scoffed at by sundry other persons they met on the way, especially by one very sallow woman, who shrieked she would report Mr. Jarr to the Board of Health, the Civic Club and the Society for the Prevention of Cruelty to Animals and Children—BOTH societies.

Finally, with a sigh of relief, Mr. Jarr beheld a dingy sign reading "Taxidermist." And in the dirty window of a very dirty shop, where a very gory-mouthed stuffed fox was bearing off an unnaturally yellow gosling, and where a small alligator, very dusty, in an erect position, held a card tray, Mr. Jarr beheld a placard reading:

ALL GAME FISHES MOUNTED IN LIFELIKE POSITION FOR $4 EACH.

Mr. Jarr pushed open the door and entered a dark little shop of vile odors. Master Slavinsky bumped in after him with the wagon and the fish.

"Here's a fish I want stuffed and mounted," said Mr. Jarr, working fast.

And he picked up the wrapped fish from the little wagon and deposited it on the counter.

"Oh, it's a fish!" said the stoop-shouldered yellow man, who glared ghastly at Mr. Jarr through iron-rimmed spectacles from the most complately crossed eyes Mr. Jarr had ever seen.

"How did you know," retorted Mr. Jarr. "When it wrapped up?"

But the taxidermist refused to reveal the secrets of his calling. "It will be $3. IN ADVANCE!" he evaded.

"But your sign says game fish are stuffed and mounted for half that much," snarled Mr. Jarr, for his patience was at an end.

"Game fishes $4, yes," said the man. "Gamey fishes $3. Cash in advance."

Mr. Jarr had one lone $5 bill, but he wished to get rid of the fish.

"I'll pay you half in advance"—— he began.

"Nothing doing!" said the taxidermist. "People who bring ling to be stuffed never come back. Talk turkey! In 10 minutes I'll charge you $10!"

"Izzy, you can have the fine big fish, my boy!" cried Mr. Jarr.

And, rushing from the shop, he jumped a Third avenue car going at top speed and left Mr. Slavinsky's little boy alone with a lackadaisical ling and far from his Harlem home.

Stories St. Louisans Tell

"FEARED THE HIGH-UP GENTLEMEN."

WILLIAM L. REID, Chief Postoffice Inspector, has returned to St. Louis from Springfield, Mo.

In the Pullman car in which he was riding, he said, several passengers complained to the negro porter that they could not sleep "because someone was snoring so loudly." They insisted that the porter make an investigation.

After a careful canvas of the car the porter returned and said: "I've got it located. It's either the Mayor of Springfield or the Chief Postoffice Inspector of St. Louis. No use asking me to investigate any further. I don't want to get in trouble with high-up gentlemen like them."

Reid admits that he snores when he sleeps on his back.

He Obeyed.

WILLIE was struggling through the story in his reading lesson. "No, said the captain," he read, "it was not a sloop. It was a larger ves-vessel. By the rig I judged her to be a-a-a-a-a"—— The word was new to him.

"Barque," supplied the teacher.

Still Willie hesitated.

"Barque!" repeated the teacher, this time sharply.

Willie looked as though he had not heard aright. Then with an apprehensive glance around the class he shouted:

"Bow-wow!"

Not That Kind of Touch.

CARDINAL GIBBONS made the opening prayer at the last Democratic National Convention in Baltimore.

There were two doorkeepers on the main door. One was a very devout Catholic and the other was not.

As the Cardinal came down the aisle to go to his home the Catholic doorkeeper leaned across to the other and said:

"Hey, Jim, be sure to touch the Cardinal when he goes out!"

"Which pocket has he got it in?" asked Jim hoarsely.—Saturday Evening Post.

No Accident.

HIS arm was in a sling, he was limping badly, his nose was out of shape, one of his eyes had been blackened, and he was proceeding toward an insurance office.

"Yes, Mr. Spooner," asked the courteous manager, "what is the exact nature of your claim?"

"I have fallen down a long flight of steps and sustained damages that will disable me for months to come," replied he, "and I think that one hundred dollars damages should be awarded me."

"H'm!" said the manager as he toyed with his gold chain. "I have had your case investigated prior to your visit here, and, young man, I have every reason to believe that it was no accident. You knew the young lady's father was at home all the time."

And Eggs, Too.

"THIS life is not all a hungry desert," mused the tragedian. "I've often gone on the stage without a bite to eat and come off with enough vegetables to last a month!"

Adding to His Pleasure.

AN angler was fishing contentedly in a stream near an asylum, when one of the inmates appeared upon the scene. Sport had been poor, and the sportsman was overjoyed when at last he landed a beauty. He was gazing with pride at his catch when the visitor from the asylum asked:

"Do you sell them fish, mister?"

"Sell 'em?" responded the angler. "No fear. I'm a sportsman, not a fishmonger. I fish for the sport of catching 'em."

"Oh! you do, eh?" remarked the visitor, as he kicked the capture back into the water. "Well, now you can have some more sport catching that one again."

More.

BROWN came into his lawyer's office.

"Smith was at my house last night," he said, "and he picked up a chair and hit me over the head."

"We'll sue him for damages to your head," said the attorney.

"Well," replied Brown, "I was thinking of suing him for the damages to the chair."

Faith Misplaced.

MRS. EVANS was making a call on Mrs. Francis and they were enjoying a chat about some of their neighbors.

"Mrs. Greene," said the hostess, "is a woman who suffers much for her belief."

"Indeed," replied the caller wonderingly, "and what is her belief?"

"Why," continued the hostess, "she believes she can wear a number three shoe on a number six foot."

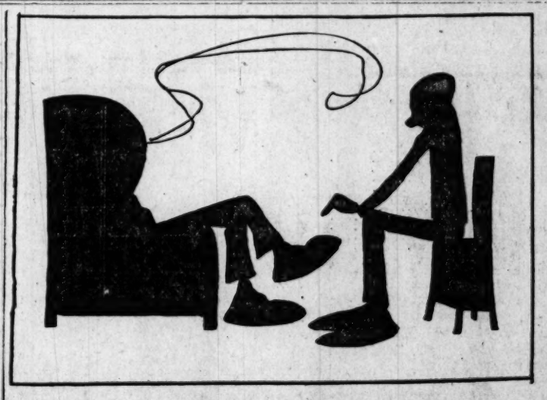

"If you knew my family as well as I do, young man, you wouldn't want to marry into it."

"That's all right, sir. What I don't know won't hurt me."

Correspondence Hazing.

THE young man walked down Dearborn street with one shoe off and his coat turned inside out. A policeman stopped him.

"What's the idea?" he demanded.

"Well, you see, it's this way," replied the young man. "I'm taking a course at a correspondence school and yesterday those darn sophomores wrote to me and told me to haze myself."—Chicago Inter Ocean.

He Was Right.

"DO you testify," asked the counsel for the defendant, "that you saw the beginning of this quarrel between Mrs. Blank and her husband? Can you fix the time?"

"Yes," replied the witness confidently. "It was six years ago last Friday."

"Six years ago? What do you mean?"

"I was at their wedding."

The Big Question.

ELECTION time is drawing near,
And every candidate
Is deafening the public ear
With plans to save the State.
And as they prate on fearfully
Of governmental science
The public watches carefully,
Th' Athletics and the Giants.

W. K.

THE REV. DR. LONGWIND: Capt. Bowsprit, meet Deacon Snorrs. You must have seen him in church this morning.

Capt. Bowsprit: Aye, aye, sir! I was sleepin' in the next bunk to him!

Post Mortem.

"I SUPPOSE," said the sympathetic neighbor, "that you will erect a handsome monument to your husband's memory?"

"To his memory?" echoed the tearful widow. "Why, poor John hadn't any. I was sorting over some of his clothes today, and I found a pocketful of letters I had given him to post."

Light Work.

"WORKING hard this year?"

"No, light work."

"Whatcha doin'?"

"Spotlight man in a theater."

Terms the Same Both Stores
706 North Broadway
311 Collinsville Av., East St. Louis
$1.00 WEEK
Men's, Women's and Children's
CLOTHING
U.S. Credit Clothing Co.
706 N. BROADWAY.

FRIDAY and SATURDAY
Piano and Player Specials

Kranich & Bach	$ 30
Bahnsen	100
J. & C. Fischer	120
Estey	135
Milton	185
Kimball	195
Whitney	210
Kimball	215
Boudoir Player-Piano	255
Leslie Player-Piano	375
Kieselhorst Player-Piano	425

CONVENIENT TERMS

Here is an opportunity to get a good Piano or Player at a saving more than worth while. Call early and see these bargains.

KIESELHORST
ESTABLISHED 1879
1007 OLIVE STREET.

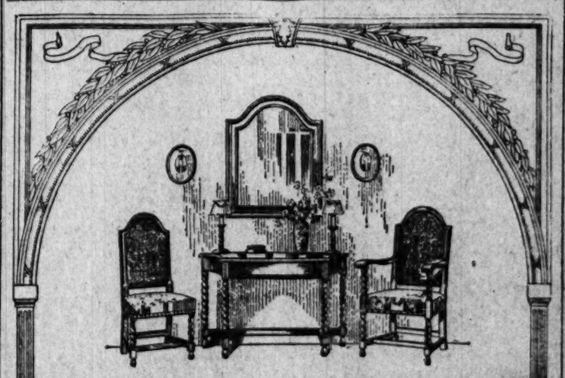

THE Jacobean thought is deftly treated in this appealing suite for the Reception Hall.

Fashioned in antique mahogany, each piece is distinctive besides symphonizing perfectly in ensemble.

Lammert's
10TH & WASHINGTON

A. MOLL
GROCER COMPANY
MAIN STORE Franklin Av. and Seventh St.
BRANCH STORE De Baliviere and Delmar
SAME PRICES, SAME QUALITY BOTH STORES
Every article advertised is of unquestionable quality and is sold absolutely at the lowest price. If you get it at Moll's you may feel assured that it is the best money can buy.
SPECIALS FOR FRIDAY AND SATURDAY
22 LBS. FINE GRANULATED SUGAR, $1.00
Per 100-Lb. Sack, $4.60
TOMATOES Large No. 2 cans new 1913 pack standard, red ripe, solid pack Tomatoes; quality guaranteed; a regular 12½c value..... 3 Cans, 25c
Per Dozen, $1.00

PEAS Homelike brand selected Early June Peas; tender, sweet, a natural flavored, per can 9c Or, per doz. $1.05	GRAHAM CRACKERS Union Biscuit Co.'s Graham Crackers; fresh and crispy; regular 10c pkg., per pkg. 7c	California Hams These are of the finest quality; sugar cured; of extra fine sweet flavor; 8 lbs. and over only, per pound 12c

1913 CATCH NEW HOLLAND HERRING; extra large and fat; all Milchner; special, per doz. 30c
SWEET ROSE SELF-RAISING BISCUIT FLOUR; makes the nicest and most delicately flavored biscuits you ever tasted; ready to bake—
12-lb. sacks, each 49c
24-lb. sacks, each 75c
A. MOLL SPECIAL BLEND COFFEE; nothing is more pleasing than a cup of this golden hued Coffee; a regular 20c value, per lb. 27c
RAYMOND BRAND FANCY CALIF. APRICOTS; in syrup; a 20c value, per can 14c
ORCHARD BRAND WHITE CHERRIES; preserved in heavy syrup; this sale, per can 15c
DUCKSKIN GIANT PEELED ASPARAGUS; a luscious Calif. product; large No. 2½ square cans, each 35c
RED TRI-COLOR BRAND NEW PACK CAL. TABLE PEACHES just received; this sale, per can 14c
NO. 3 CANS LOG CABIN HOMINY (corn without hulls); special, per can 5c
NEW PACK DELMAR CLUB LIMA BEANS; this sale, per qt. 15c
FINEST QUALITY NEW ORLEANS OPEN-KETTLE MOLASSES, per gallon 70c
DELMAR CLUB SUB EXTRA MUSHROOMS, the finest packed in France; a regular 15c value, this sale, per can 29c
MAGNOLIA BRAND SWEETENED CONDENSED MILK, this sale, per can 10c
LION ST. MILWAUKEE MEDIUM SCHWEIGER LIVER SAUSAGE; shipment just received, per lb. 27c
Meat dealers, per lb. 18c
GENUINE IMPORTED OLIVE OIL CASTILE SOAP; 74 per cent olive oil; per large bar 10c
FINE EDAM CHEESE; EXTRA LARGE FULL CAN BALLS; 45 per cent butter fat; this sale, each, $1.25 and $1.00
FANCY GOLDEN TAIL BLOATERS; honey cured; extra large, each 5c
NEW FAT NORWAY MACKEREL; sweet and luicy, each 5c
SUPERIOR LIFE GRAHAM PANCAKE FLOUR; makes the most delicious pancakes, muffins, etc.; per large pkg. 10c
NEW ROLLED WHITE OATS; the best made; absolutely pure; special, 3 lbs. for 10c
Or, per 8 lbs. 25c
FAIRBANK'S OVAL FAIRY SOAP; special, per bar 4c
1-OZ. PKGS. DELMAR CLUB MARJORAM; new crop; a 15c value; this sale, per pkg. 9c
BLACK BEAUTY MOPS; an inexpensive article for cleaning hardwood or oil floors, each 40c
TOWLER'S LOG CABIN MAPLE AND CANE SYRUP; new goods just received; absolutely pure, this sale, per gal. 37c

SPECIALS IN OUR LIQUOR DEPARTMENT

IMPORTED PONTET CANET CLARET, a regular 75c value, per bottle 67c
FINE OLD CALIFORNIA WHITE PORT OR SHERRY WINE, per bottle 43c
RICH CALIFORNIA PORT OR SHERRY WINE, per bottle 23c
RYE WHISKEY, OLD WOOD BOURBON WHISKEY, regular $2.50 value, per bottle $1.00
WHITE CORN WHISKEY, per bottle 49c
FINE OLD RYE WHISKEY, per bottle 75c
PURE CALIFORNIA BRANDY; reg. $1.25 value, per bottle 98c
DELMAR CLUB RYE OR BOURBON WHISKEY; full quarts; per bottle $1.25
COCKTAIL CHERRIES 25c
ASSORTED PICKLES, MIXED PICKLES, CHOW CHOW, MANGO MELON, CHILI SAUCE; this sale, per bottle 9c